GUERNSEY

BREEDERS' JOURNAL

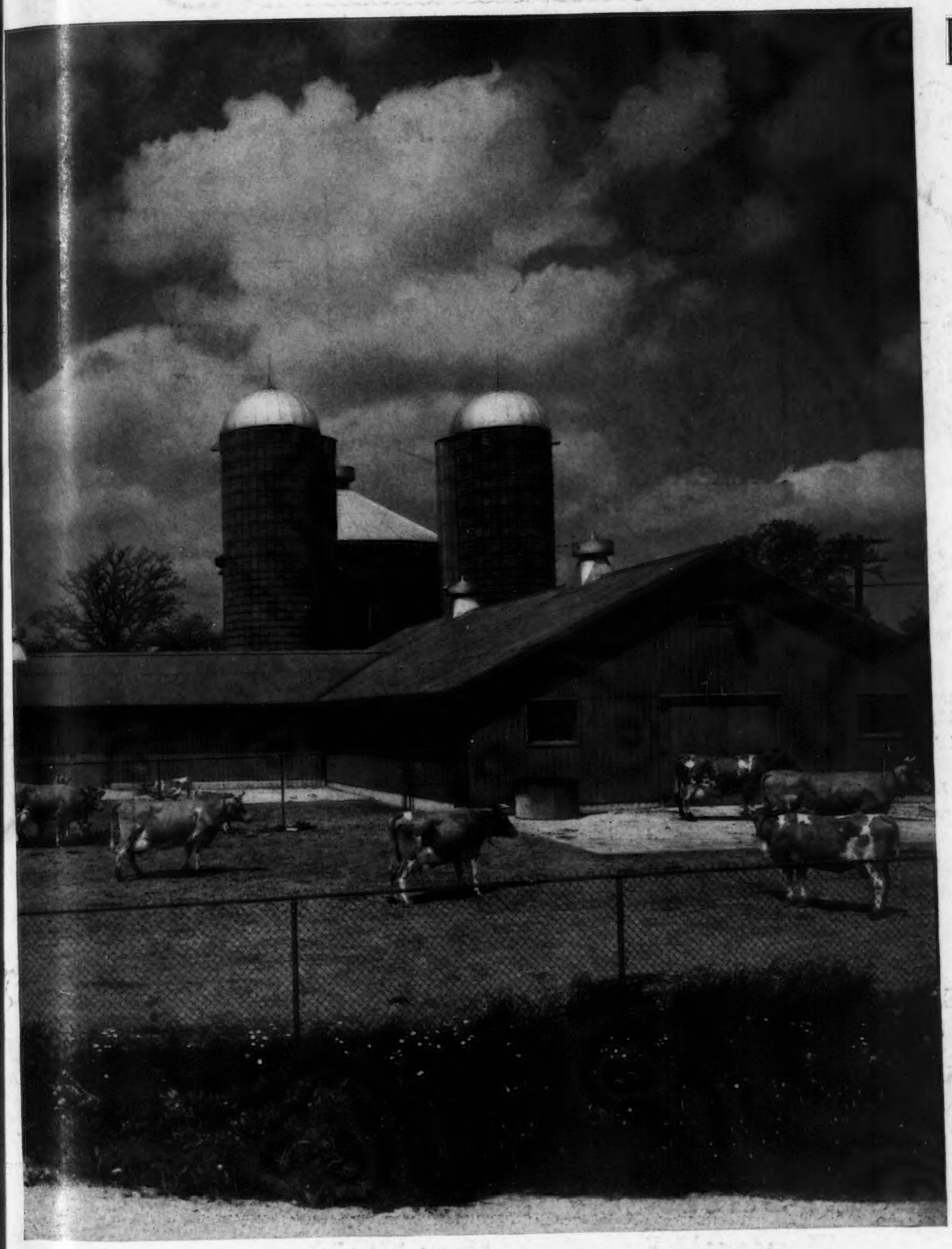

September 15
1943

Public Health Problems

Accredited 39213 *Bang's Approved 420*

FOREMOST GUERNSEYS

Foremost in Name and Breeding Fame

Strength in the Female Line is Essential

Her Dam
MIXTER FAITH
11535.4—601.7—C
12192.1—639.1—A
13933.0—720.9—AA
Sold for $5,000

Her Grandam
THIRTY THOUSAND EIGHT HUNDRED FORTY-ONE
10707.4—502.9—A

Mixter Faithful

Record: 12601.9—744.7—FF
World's record when made.
Sold for $12,700 at Mixter Sale

Her Daughters

Valor's Faithful
14084.6—755.2—F
20011.7—976.5—AA
World's record when made

HER DAUGHTERS

Foremost Noble Girl
13608.4—726.4—FF
15433.0—807.0—DD

Foremost Faithful
11774.9—593.5—GG
13675.1—604.6—C

Superb's Faithful
12981.6—662.1—G
17363.3—931.5—CC
(6th Place)
17469.0—918.2—AA
19678.7—1007.4—AA
(2nd place)
19776.7—1036.4—A
19471.2—1017.5—AA
(3rd place)

HER DAUGHTER

Foremost Quantity
16047.3—737.0—G
Now on retest and in 115 days
6975—317—D

Foremost Keepsake
10866.0—616.5—G
12296.0—665.7—BB
12538.5—700.8—AA

HER DAUGHTER

Foremost Quetzel
13185.5—660.3—GG

Sold for $7,100 in our 1942 Sale to Sterling Farms Inc.

PERPETUAL PRODUCTION is a NAME that may well be APPLIED to the PROGENY of Mixter Faithful. Why not use a Foremost bull, make more milk from less cows. It means PROFIT.

WRITE FOR PRICES AND PEDIGREES ON BULLS

Foremost Guernsey Association, Inc.

Hopewell Junction, New York

J. C. PENNEY, *President* W. K. HEPBURN, Jr., *Asst. Manager* W. K. HEPBURN, *Manager*

KENFLEUR

GUERNSEY CATTLE — BELGIAN HORSES

FOUR TOP FEMALES

are consigned to the

13TH Indiana State Sale

Lafayette, Thursday, October 14

A 600 Lb. Cow

By a son of "DICTATOR" out of a CRESCENT bred cow.
11696.7—621.2—F
Dam:
15155.6—795.4—C
Typy, rugged, she will be fresh again and going strong.

A Beautiful Bred Heifer

By a son of GREEN MEADOW ALERT out of a daughter of MAPLE LANE CHALLENGER with 11667.0—609.1—G
Heavy in calf to KENFLEUR'S TED ALERT.

Two Good Daughters of Maple Lane Challenger 222706

One with
7978.5—425.5—GG and ready to make a real record.
Dam
12997.1—640.5—DD
Due November 7 to
KENFLEUR ROSE KING

The other with
11658.0—593.4—G
Dam with
10224.5—525.6—AA
Fresh again now and a real milk wagon.

We have tried to consign worthy animals to what we believe will be a real sale.

KENFLEUR FARMS

H. C. HORNEMAN, Prop.
123 Washington Ave., Danville, Ill.

HENRY JENNER
Superintendent of Cattle, **Perrysville, Ind.**

Lieutenant KENNETH H. HORNEMAN
Proprietor, **Army Ford Farm, Cayuga, Ind.**

FAIRS . . .

Sept. 19-24. Kansas State Fair, Hutchinson, Kansas. Guernseys will be judged on September 21.

Sept. 20-25. Michigan State Fair, Adrian, Michigan. Guernseys will be judged on September 21 by Delbert Kingston.

Sept. 25-Oct. 2. Oklahoma State Fair and Exposition, Oklahoma City. Guernseys will be judged on September 27.

Sept. 26-Oct. 3. New Mexico State Fair, Albuquerque, New Mexico. Guernseys will be judged on September 29.

Sept. 27-Oct. 2. Bloomsburg Fair, Bloomsburg, Pennsylvania. Guernseys will be judged on September 30 by M. J. Seath.

Oct. 3-10. Oklahoma Free State Fair, Muskogee, Oklahoma. Guernseys will be judged on October 6.

Oct. 4-9. Greater Spartanburg Fair, Spartanburg, South Carolina.

Nov. 7-10. Ogden Livestock Show, Ogden, Utah.

SALES . . .

Sept. 15. Safley Brothers Sale, Bedford, Iowa, managed by Safley Brothers.

Sept. 17. First Ohio Guernsey Classic, Columbus, Ohio. Sale managed by the Ohio Guernsey Breeders Association, Wooster, Ohio.

Sept. 18. Howard Miller Dispersal Sale, Chester, Pennsylvania. Sale managed by the Pate Sales Company, Trenton, New Jersey.

Sept. 20. Tennessee State Sale, Nashville, Tennessee.

Sept. 23. Second annual Butler-Lawrence County Pure Bred Guernsey Sale, Fair Grounds, Butler, Pa. Sale managed by the Pennsylvania G. B. A., 1211 Payne-Shoemaker Bldg., Harrisburg, Pa.

Sept. 23. 17th Annual Tri-County Consignment Sale, Wellman, Iowa.

Sept. 24. Eastern Guernsey Sale, Doylestown, Pennsylvania. Sale managed by the Pate Sales Co., Trenton, New Jersey.

Sept. 25. Topsfield Sale, Topsfield, Massachusetts. Sale managed by Louis McL. Merryman & Sons, Sparks, Maryland.

Sept. 27. New York State Sale, Maple Lane Farms, Kingston, New York. Sale managed by Louis McL. Merryman & Sons, Sparks, Maryland.

Sept. 28. Complete Dispersal of herd owned by Arthur R. Vinton, Little Britain, N. Y., managed by Dunn & Harwood, Schoharie, N. Y., and Cordaville, Massachusetts.

Sept. 29. Interbreed Bull Sale, Parsons, Kansas.

Oct. 4. Klondike Sale, Klondike Farm, Elkin, N. C. Sale managed by Louis McL. Merryman & Sons, Sparks, Maryland.

Oct. 5. Ross Guernsey Farm Sale, Plymouth, Indiana. Managed by Everett Beaty, Huntington, Indiana.

Oct. 5. Virginia State Sale, Roanoke, Virginia. Sale managed by Louis McL. Merryman & Sons, Sparks, Maryland.

Oct. 6. Chilbrook Farm Dispersal, H. M. Skelton, owner, LaCrosse, Virginia. Sale managed by George B. Salley, Salley Sales Service, Orangeburg, South Carolina.

Oct. 7. First Kansas State V-I-C-T-O-R-Y Sale, Topeka, Kansas. Sale managed by Mort Woods, Ardmore, Oklahoma.

Oct. 8. Darke County Guernsey Sale, Greenville, Ohio. Sale managed by the Ohio Guernsey Breeders Association, Wooster, Ohio.

Oct. 8. Pennsylvania Guernsey Breeders Sale, managed by the Pate Sales Company, Trenton, New Jersey.

Oct. 9. Van Wert County Guernsey Sale, Van Wert, Ohio. Otto Gehres, Wren, Ohio, secretary.

Oct. 9. New Jersey Guernsey Breeders Sale, managed by the Pate Sales Company, Trenton, New Jersey.

Oct. 11. New England Guernsey Sale, Hillcrest Dairy Farms, Auburn, Massachusetts. Sale managed by Dunn & Harwood, Schoharie, N.Y., and Cordaville, Mass.

Oct. 14. Thirteenth Indiana State Sale, 4-H Fair Grounds, Lafayette, Ind. Sale managed by the Indiana Guernsey Breeders Association, 223 Lafayette Life Bldg., Lafayette.

Oct. 15. P. G. B. A. Special Guernsey Sale, Coatesville, Pennsylvania. Sale managed by the Pennsylvania Guernsey Breeders' Association, 1211 Payne-Shoemaker Bldg., Harrisburg, Pennsylvania.

Oct. 15. Elkhart County Guernsey Sale, Goshen, Indiana. Sale managed by the Elkhart County Guernsey Breeders Association, Clayton E. Eash, Middlebury, Indiana, secretary.

Oct. 16. St. James Farm Sale, Naperville, Illinois. Sale managed by Louis McL. Merryman & Sons, Sparks, Md.

Oct. 18. Kentucky State Sale, Louisville, Kentucky. Sale managed by Louis McL. Merryman & Sons, Sparks, Md.

Oct. 20. Whit-Meads Farm Sale, Oskaloosa, Iowa. Sale managed by Louis McL. Merryman and Sons, Sparks, Maryland.

Oct. 21. Wisconsin State Guernsey Sale, Waukesha, Wisconsin. Sale managed by the Wisconsin Guernsey Breeders Association, G. W. McKerrow, secretary, Pewaukee, Wisconsin.

Oct. 21. Fifth Annual Florida Guernsey Cattle Club Sale, Largo, Fla. 1:00 P. M.

Oct. 22. Eastern Ohio Guernsey Sale, Canfield, Ohio. Sale managed by the Ohio Guernsey Breeders Association, Wooster, Ohio.

Oct. 23. Knox County Guernsey Sale, Mt. Vernon, Ohio. Sale managed by the Ohio Guernsey Breeders Association, Wooster, Ohio.

Oct. 23. Ladderlook Farm Dispersal, Leyden, Massachusetts. Sale managed by Dunn & Harwood, Schoharie, New York, and Cordaville, Mass.

Oct. 25. Louis McL. Merryman's 40th Sale, York Fair Grounds, York, Pennsylvania. Sale managed by Louis McL. Merryman & Sons, Sparks, Maryland.

Oct. 27. Complete Dispersal Sale, Castleton Farm, George Sadlier, owner, Indianapolis, Indiana. Sale managed by Arbuckle-Mithoefer Sales Service, Shelbyville, Indiana.

Dec. 10. Coatesville Guernsey Sale, Coatesville, Pennsylvania. Sale managed by the Pate Sales Co., Trenton, New Jersey.

MEETINGS . . .

Oct. 20. Annual Meeting of the Florida Guernsey Cattle Club, Largo, Florida.

Chat . . .

Sympathy of many of the readers of the Journal has been extended to Mr. and Mrs. E. S. Estel, Waterloo, Iowa, on the loss of their son Jack. In referring to his death Ed says: "Jack did what he most wanted to do. He had a happy and eventful life and died attempting to save another. We are proud of the life he lived and the cause for which he died."

Everyone attending the Dairy Cattle Congress knows Ed, for he has been the most essential man in that organization.

Complete Dispersal

SATURDAY, OCTOBER 23

Ladderlook Farm

Leyden, Massachusetts

to settle the Estate of the late

CHARLES M. DAVENPORT

The herd features Green Meadow Blood Lines

GREEN MEADOW WISTFUL

an active breeder until 20 years of age, has played an important part in building this herd.

Sale managed by

DUNN & HARWOOD

Schoharie, N. Y. and Cordaville, Mass.

Entered as Second Class Matter, December 15, 1909, at the Post Office at Peterborough, New Hampshire, under act of March 3, 1879. Acceptance for mailing special rate of postage provided in section 1103, Act of October 3, 1917; Authorized August 9, 1918.

ADVERTISER'S INDEX

Alder Lea Farm 557
Alderney-Brooklawn Farms 544, 585, 593, 597
Aldrich Farm, The 538
Arbuckle-Mithoefer Sales Service 552
Appin Farm 549
Argilla Farm 540

Barbian Farm 535
Benton Farms 551
Big Springs Farm 560
Birch Brae Farms 577
Blakeford Farms, Inc. 502
Bolendale Guernsey Farm 595
Box A. B. C. 524
Box M. R. S. 524
Box 128 522
Box 130 524
Box 131 524
Box 132 524
Box 135 524
Box 333 524
Brian Boru Farm 525
Brittany Dispersal Sale 581
Brookside Farm 583
Butterton Farm 593

Capitol District 575
Cedar Lane Farm 593
Charlescote Farm 532
Chedco Farm 533
Churn Creek Farms 583
Clear Springs Farm 547
Clora's Point Farm 580
Conde Milking Machine Co. 528
Court Manor Farm 598
Crocker Farms 575
Curtiss Candy Co. 570

Dietrich Farms, Inc. 567
Dinsmore Dairy Company ..... III. Cover
Dorvillee Farm 595
Dunn & Harwood 498, 556, 581
Dunn's Tour 599

Eastern Guernsey Sale 580, 582-584
Edisto Farms 533
Elkhart County Guernsey Breeders' Assn. 561
Employment Service 524
Eshelman & Son, John W. 521

Flying Horse Farm 542
Foremost Guernsey Assn., Inc. ..... II. Cover
Forge Hill Farm 576
Forges Farm, Inc. 539
Franklin Serum Co. 522
Fresno District 593

Gayhead Guernsey Farm 534
Gaylord Guernsey Farms 562, 563
Golden Arrow Farms 524
Graceland Farm 528
Granger Sales Co. 522
Grassland Farm 528
Greenfield Guernsey Farm 599
Greenway Farm 529
Greystone Farm 592
Guernsey Breeders' Journal 614
Gulf Oil Corporation 527
Gwynllan Farm 555

Hanford, Mrs. Harold L. 524
Hazelwood Farms 546
Her-Mil Farms 593
Hill, Charles L. & Son 544
Hindsdale Farm 577
Honey Brook Manor Farms 524
Horse Shoe Falls Farms 557
Howland Farm 539

Indiana G. B. A. 529, 558, 559
Indiana State Sale 558–570
International Harvester Co. 526

James Mfg. Co. 523

Kansas State Sale 577–580
Kenfleur Farms 497
Kentucky State Sale 544
Ken Ver Farm 566
Kitchener Farm 530
Klondike Farm 500
Klondike Sale 533, 545–549
Knightongale Farm 599

Laacke Co., R. 522
Lea Farm 541
Lehman's Dairy 594
Lockshore Farm 570
Lookout Farm 585

Maple Lane Farm 572
Maple Lawn Farm 594
Maple Shade Farm 575
Maple View Farm 529
McDonald Farms 553, 573
McNaughton Farms 589
Meadow-Gold Guernsey Farm 592
Meadowlane Farms 591
Meadow Lodge Farms 564, 579
Meredith Farm 531
Merryman, Louis McL. & Sons ..... 543, 544, 545, 550, 586, 594, IV. Cover
Merryman's 40th Sale 594
Midview Farm 551
Milton Farms 546
Mobjack Farm 548
Mulhocaway Farm 588

New England Guernsey Sale 556, 557
New Jersey Guernsey Breeders Sale 544, 590, 591
New York State Sale 572–577
Normandy Farm 565
Osborne Farm 592

Pate Sales Company 554, 582, 590
Pennsylvania G. B. A. 597
Pennsylvania Guernsey Breeders Sale 553–555
Pine Manor Farm 568, 569
Ponce de Leon Dairy 552
Primrose Farm 577, 578

Quail Roost Farms 616

Raemelton Farm 615
Rivers, Stewart 525
Rockingham Farm 504
Rosewald Farms 537
Ross Guernsey Farm 585
Roughwood Farm 589

St. Albans Farms 580
St. James Farm 587
St. James Sale 586, 587
Savada Farms 576
Shawnee Springs Farms 597
Skagit County 595
Skyline Farms 566
Starr Farms, The 597
Stonehouse Farm 544
Strohmeyer & Carpenter, Inc. 522
Sunland Mfg. Co. 522
Sunny Valley Farm 552

Topsfield Sale 529–542
Transcript Printing Company 585
Tri-County Consignment Guernsey Sale 552
Tri-County G. B. A. 555

Upland Farm 589
Urbandale Farm 599

Van Wert County G. B. A. 596
Viobin Corp. 522
Virginia State Sale 550, 551

Wellville Guernsey Farm 524
Weston Mfg. Co. 522
Wethersfield Farm 536
Where to Buy Guernseys 524
Whimsy Farm 531
White Hall Farm 574
Whit-Meads Sale 543
Wisconsin G. B. A. 571
Wisconsin State Guernsey Sale 571
Witchwood Farm 584
Woodacres 600
Wrendale Farm 561
Wychmere Farm 572

Zimalcrest Farm 546

THE KLONDIKE SALE • Monday October 4

Offering the best of the Foremost blood from the leading herds in the Southeast. All animals offered are direct descendants of Langwater Foremost, one of the greatest sires of the breed for extreme quality, desirable udders and production.

KLONDIKE HOLLIMAID

KLONDIKE EARLY MORN

KLONDIKE LOTTIE

The Klondike consignment consists of 5 bulls (2 sons of "Knight" and 3 sons of "Hollimost"—see our ad, page 276, August 15 Journal) and 6 females. Two outstanding daughters of Argilla Knight (see our ad page 410 Sept. 1 Journal) and two top daughters each by Klondike Hollimost and Mobjack Laddie.

Our Two Klondike Hollimost Daughters Consigned:

KLONDIKE HOLLIMAID 676156

Born January 2, 1941. Now on test, Class G, with credits of 3941.4—161.5—in 99 days.

Dam: KLONDIKE MERRY MAID 478579
11590.3—631.0—E
13537.9—697.2—AA

a daughter of Argilla Knight and Sweet Maid of Laurel Brook 14991.4—662.1—A.

KLONDIKE EARLY MORN 556336

Born March 20, 1938.

10533.2—502.7—D (Subject to final verification and Approval, bred for DD)

Dam: KLONDIKE MORNING GLORY 478580
11117.7—489.1—EE

a daughter of Klondike Cardinal and Klondike Happy Lass, 11012.9—553.7—G; 12553.1—637.9—BB, she an own sister to Klondike Karena 13804.3—741.6—G, N. C. State Class Leader and topped the 1938 Va. State Sale for $2,500.

Our Two Mobjack Laddie Daughters Consigned:

KLONDIKE LOTTIE 650996

Born June 12, 1940. Now on test, Class F, with credits of 7133.6—295.0 in 216 days. Bred for double letter to Argilla Knight.

Dam: JUMBO'S PANSY OF WILNA 568097
11925.5—520.8—GG

a daughter of Ward Acres Jumbo, he by Langwater Africander.

KLONDIKE LORAMINE 692663

Born April 15, 1941. Bred to McDonald Farms Predictmost, due November 25.

Dam: KLONDIKE KORAMINE 476987
12343.5—555.7—G

a daughter of Argilla Knight, 2nd dam by Klondike Gay Prince, he a great breeding son of Foremost's Gay Lad.

THESE FOUR YOUNG COWS HAVE THE INHERITANCE AND INDIVIDUALITY TO PLEASE THE MOST DESCRIMINATING BUYERS

Write Louis McL. Merryman and Sons, Sparks, Maryland, for catalog.

Herd fully accredited for T. B. and Bang's.

KLONDIKE FARM • Elkin, North Carolina

Commander Thurmond Chatham, Owner **T. F. Cooley, Manager**

Editorials . . .

Bull Buyers' Guide The Bull Buyers' Guide, established in 1939 as a special October 1 issue, has developed during the past four years into a very useful service to our readers. In 1940 it was again published as a special issue, but since then it has been issued in booklet form as a supplement to the October 1 Journal.

The Guide lists all breeders who advertise regularly in the Journal or in the special issue. Not only are the breeders listed, but two or three of their herd bulls are given with their sires' and dams' records. It really makes a living sire list of most of the prominent bulls of the breed.

With the publication of the Performance Register, the Guide fills a doubly important place for it is possible to write a pedigree on nearly every bull listed. In last year's Guide, 705 sires were listed and data could be found in the Performance Register on all but 28 of the bulls.

In this time of gas shortage in many sections of the country, and with railroads and busses taxed to more than their capacity, the Guide can fill an extremely important place. It is not possible to travel from farm to farm and visit the prospective herd sires, but it is possible to take the Bull Buyers' Guide, and with the help of the advertising in the Journal and data in the Performance Register, visit hundreds of farms during spare hours in the easy chair and work out the possible sire for your herd.

A change has been made this year—the Guide will be published as a supplement to the *December 1* Journal instead of the October 1 issue. There are two reasons for this change: First, Government paper regulations. Second: Sale advertising has become so heavy in October, because of the many auctions, that it is impossible for the Printing Company or our office to handle a larger Journal.

The main advantage in publishing the Guide as a supplement to the December 1 Journal rather than October 1 is that practically no sale advertising will appear and the entire issue will be devoted to sires. Each breeding establishment will be afforded an opportunity to present a complete herd story.

The Journal, the Bull Buyers' Guide, and the Performance Register are the show windows through which the hundreds of breeding herds in America may be seen.

Planned Bond Buying It is not necessary to present reasons for buying War Bonds, but plans on how and when to buy are helpful. A recent communication from the Treasury Department of the United States suggests a four-point financial plan for farmers.

1. Reducing debt.

2. Providing for depreciation and soil depletion. It is difficult today to make replacements of equipment, and it is also difficult to secure the necessary fertilizers to enrich the soil. Therefore, Bonds may be purchased to take care of equipment depreciation and soil improvement in the future.

3. Establishing Financial Reserves. This is the setting aside of a definite amount to be placed in War Bonds to take care of bad seasons, depression and other necessary reserves.

4. Planning future improvements. Here, again, it is impossible to secure enough building material for all the improvements necessary in the home. This also would include home equipment and home funiture. Bonds may be secured and earmarked for that purpose.

Experience has shown that the most effective way for the farmer to invest in War Bonds is to buy them according to a regular system. The following three plans, which are designed for farm people, are proving exceptionally popular.

The first plan is based on the vital necessity to cover depreciation charges on buildings and equipment, for which proper maintenance materials are frequently unavailable for the time being. These are "must" items.

The second plan is based on the specific needs of individual farm families. The family lists its particular requirements, such as a washing machine, radio, etc., sets down the amount that will purchase each of these items, and plans its minimum year's Bond purchases accordingly.

The third plan, known as the "Yardstick" plan, is based on the physical production of the farm. The farmer lists the quantities of the various products sold during the year and buys Bonds at specified rates per unit of production. This approach relates Bond purchases closely to income.

Blakeford Farms INCORPORATED

BLAKEFORD FARMER

Born July 31, 1943 - Weight 78 lbs. at birth

Study His Pedigree and Breeding

BLAKEFORD FANCIER
Sire: LANGWATER REVELLER, A.R.
Dam: BLAKEFORD FERN, A.R.
Record: 14450.8—717.8—GG

BLAKEFORD FERN, A.R.
Sire: LANGWATER REVELLER, A.R.
Dam: REVELLER'S FANNY, A.R.
Record: 16978.9—875.2—AA

Blakeford Farmer

Sire:
BLAKEFORD FANCIER
Double Inbred Son of Langwater Reveller

- **LANGWATER REVELLER A.R.** 57 A.R. Daughters, 7 A.R. Sons
  - **LANGWATER MOONLIGHT A.R.** 29 A.R. Daughters, 15 A.R. Sons
  - **SHUTTLEWICK QUEEN OF JOY A.R.** 15803.4—778.1—A
- **BLAKEFORD FERN A.R.** 14450.8—717.8—GG
  - **LANGWATER REVELLER A.R.** 57 A.R. Daughters, 7 A.R. Sons
  - **REVELLER'S FANNY A.R.** 3 A.R. Daughters; 1 A.R. Son, 16978.9—875.2—AA

Dam:
BLAKEFORD FERN A.R.
14450.8—717.8—GG
Single Inbred Daughter of Langwater Reveller

- **LANGWATER REVELLER A.R.** 57 A.R. Daughters, 7 A.R. Sons
  - **LANGWATER MOONLIGHT A.R.** 29 A.R. Daughters; 15 A.R. Sons
  - **SHUTTLEWICK QUEEN OF JOY A.R.** 3 A.R. Daughters; 3 A.R. Sons
- **REVELLER'S FANNY A.R.** 3 A.R. Daughters, 1 A.R. Son
  - **LANGWATER REVELLER A.R.** 57 A.R. Daughters; 7 A.R. Sons
  - **HOMESTEAD FREIDA A.R.** 16394.3—687.7—AA

The question often comes up, "How far and how close can we inbreed successfully?" Many matings will have to be made before this question can be answered satisfactorily. However, we have found that families and individuals play an important part in inbreeding.

REVELLER'S FANNY, HAVEN HILLS BESSIE, BROADLAND CONTENT and ARGILLA FORMOSA are our four main cow families, with perhaps FOXDEAN'S NIGELLE as the fifth. All of these cows are still in our herd except Formosa but we have three of her daughters which will aid materially in this Program.

We have recently started blood typing our inbreds in conjunction with The American Guernsey Cattle Club and The University of Wisconsin. This is a long time affair but some good may come from it.

GEO. M. MOFFETT, *President*
GUY E. HARMON, *Manager*

Accredited No. 462561
Bang's No. 97

Queenstown, Maryland

Devoted to the advancement of the Guernsey breed . . .

GUERNSEY BREEDERS' JOURNAL

The official publication of THE AMERICAN GUERNSEY CATTLE CLUB, giving authoritative information on Guernseys.

VOLUME 64 *September 15, 1943* No. 6

COVER ILLUSTRATION

Scene at Burton Lane Farm, owned by Oliver M. Burton, Lake Forest, Illinois

Photograph by Kaufmann & Fabry Co.

FEATURE ARTICLES

Public Health Problems Due to Bang's—By Dr. George H. Conn 505
Curtiss Candy Company Entertains—By C. B. Finley 507
Ohio Type Demonstration Schools—By H. E. Denlinger 509
Westward Ho!—Part III 510
Chat in Pictures 512
Okaw Valley Parish Show—By R. L. Holden 513
Ozark Empire Fair—By R. L. Holden 513
New Hampshire Parish Show—By Ray L. West 514
War Bond Bull Campaign—By Ray L. West 515

DEPARTMENT INDEX

Advertisers' Index 499
Editorial Comment—Bull Buyers' Guide, Planned Bond Buying 501
What the Cows are Doing in the Advanced Register 601–614

Subscription Price: Per Year $1.50, Foreign Price $4.00. Current copies 10c each. Back copies 25c each.

Published the first and fifteenth of each month by The American Guernsey Cattle Club, Peterborough, New Hampshire.

Copyright, 1943, by The American Guernsey Cattle Club.

THE AMERICAN GUERNSEY CATTLE CLUB

Officers

President: John S. Ames, 96 Ames Bldg., Boston, Mass.
Vice-presidents: Charles L. Hill, Rosendale, Wis. Dr. Wayne A. Munn, Janesville, Wis.
William H. Caldwell, Secretary Emeritus.

Executive Committee

John S. Clark, Huntington, L. I., N. Y.
William F. Fretz, Pipersville, Pa.
A. L. Gile, Chinook, Wash.
Granville H. Hibberd, Brooklandville, Md.
George Watts Hill, 111 Corcoran St., Durham, N. C.
H. C. Horneman, Danville, Ill.
Henry W. Leeds, 162 S. Pa. Ave., Atlantic City, N. J.
Dr. Wayne A. Munn, Janesville, Wis.
George M. Newlin, Farmington, Mich.
Fred C. Siess, Lebanon, Ind.
L. V. Wilson, Excelsior, Minn.
J. M. McDonald, Cortland, N. Y.

Office Staff

Karl B. Musser, Sec-Treas., Editor
Lincoln R. Lounsbury, Mgr. Editor
Richard G. Price, Advertising Mgr.
C. M. Cummings, Supt. Advanced Register
Donald K. McLeod, Asst. Advanced Register
F. R. Abbott, Chief Accountant
Elsworth W. Bunce, Information and Service
Ray L. West, Asst. Information and Service
J. E. Cunningham, Supt. Herd Register
Elmer H. Shattuck, Asst. Herd Register
Donald K. McLeod, Performance Register

Representatives

H. C. Bates, 1100 McLynn Ave., N. E., Atlanta, Ga.
C. B. Finley, 410 Walnut Bldg., Des Moines 9, Iowa.
R. L. Holden, Room 300, 125 North 4th St., Lafayette, Ind.
Elmer J. Meadows, Room 302, Corbett Bldg., Portland 4, Ore.
C. W. Robinson, Room 401, California Fruit Bldg., Sacramento 14, Calif.
Earl N. Shultz, Peterborough, N. H.

GOLDEN GUERNSEY, INC.

John S. Ames, 96 Ames Bldg., Boston, Mass., President
Karl B. Musser, Secretary-Treasurer
Elsworth W. Bunce, General Manager
J. Frank Johnson, 7240 Wisconsin Ave., Bethesda, Md.
C. W. Robinson, Room 401, Calif. Fruit Bldg., Sacramento, Calif.
George F. Richards, 204 Abbot Bldg., East Lansing, Michigan.

Advisory Council

Gavin W. McKerrow, 2206 North 30th St., Milwaukee, Wis.
Jacob Tanis, Augusta, N. J.
W. W. Fitzpatrick, Quail Roost Farms, Rougemont, N. C.
Henry M. Brown, 491 French Rd., Utica, N. Y.
D. W. K. Peacock, Room 307, 195 Broadway, New York, N. Y.
Louis McL. Merryman, Sparks, Md.
William A. Frew, Paradise, Pa.
N. H. Hill, Chagrin Falls, Ohio.

State Association Representatives

Arthur W. Telfer, Marketing Representative Indiana G. B. A., 223 Lafayette Life Bldg., Lafayette, Ind.
James E. Harper, Secretary, Massachusetts G. B. A., 146 Summer St., Boston, Mass.
William M. Nulton, Jr., Field-secretary, New Jersey G. B. A., New Jersey Agricultural Exp. Sta., New Brunswick, N. J.
B. J. H. Rikert, Business Manager, New York G. B. Co-Op., 1606 E. Erie Blvd., Syracuse N. Y.
Floyd S. Barlow, Field-secretary.
H. E. Denlinger, Field-secretary. Ohio G. B. A., Public Sq., Wooster, Ohio.
William H. Juzi, Field-secretary, Pennsylvania G. B. A., 1211 Payne-Shoemaker Bldg., Harrisburg, Pa.
George D. Britts, Field-man Wisconsin G. B. A., 2206 N. 30th St., Milwaukee, Wisconsin.

OFFERING . . . a Serviceable Bull Tracing Twice to the Foundation Sire of the "Levitys"—Langwater Holliston . . .

ROCKINGHAM JESTER

Born: February 6, 1942

SNAPSHOT

***His Dam:* OAKS FARM JESSICA**

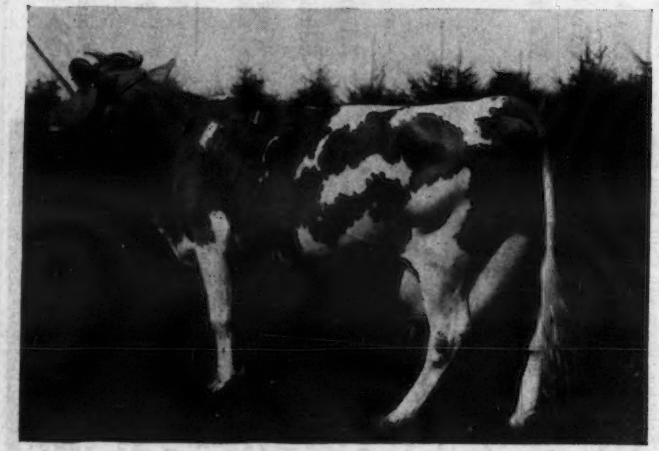

SNAPSHOT

8664.1—404.8—B
14612.6—709.3—AA

ROCKINGHAM PRINCE HOLLISTAR
199981 A. R.
At Topsfield
Gr. Champ. Bull 1931
First in class 1932, '33
1st pr. Get of Sire
1935, '37, '38, '39, '40
29 A. R. Daughters
6 more on test
5 A. R. Sons
First 28 daughters ave.
642.7 lbs. fat.
Rockingham Highlight
18635.5—875.7—A
Sr. & Gr. Champ. Cow
Topsfield 1937
1st 4 yr. old N.D.S. 1937
Rockingham Hollichene
16339.7—851.2—A
Rockingham Holliru
*14568.9—802.8—FF
Rockingham Hollidella
14215.1—770.8—B
Rockingham Hollella
15247.6—764.1—BB

OAKS FARM JESSICA 400301
8664.1—404.8—B
14612.6—709.3—AA

*Class Leader

ROCKINGHAM SAILOR PRINCE 170277, A. R.
1st prize Get of Sire
Topsfield Fair 1934
20 A. R. Dtrs. 4 A. R. Sons
Sherwood Prince's Annabelle
18213.4—921.4—AA
Rockingham Princess Holly
17663.4—858.7—AA
Rockingham Princess Della
15751.1—797.3—CC
Rockingham Princess Marilyn
14500.8—721.6—FF
Sold for $1,000, her son sold for $1,025.

ROCKINGHAM TWILIGHT 316681
16726.5—845.1—D
16020.8—803.2—A
3 A. R. Sons, 1 A. R. Dtr.
Rockingham Starling
15799.1—796.5—DD
N. H. State Champ. in Cl.

BROOKMEAD'S FREDERICK 169802, A.R.
19 A. R. Daughters, 1 A. R. son
Karen of Maple Lawn Farms
14311.3—682.7—BB
Oaks Farm Gazelle
14356.2—672.9—AA
14185.6—684.3—AA

OAKS FARM FREESIA 321937
12081.2—616.8—A
1 A. R. Daughter

LANGWATER HOLLISTON 28055, A. R.
31 A. R. Sons
102 P. R. Progeny
56 A. R. Dtrs. ave. 613 lbs. fat.
Langwater Levity
12785.9—662.2—EE
Sold for $15,000; Gr. Champ. N.D.S. 1923

IMP. PRINCESS OF THE VAL DU SUD 188421
14990.0—693.7—AA
16370.6—760.9—A
5 A. R. Dtrs. 2 A. R. Sons
In her 21st yr., still living at Rockingham

LANGWATER HOLLISTON 28055, A. R.
Sire of:
Rockingham Maid
15433.2—820.4—D
Sold for $6,800. Dam of May Royal's Holliston, more A.R. dtrs. than any Guernsey sire.

IMP. STARLIGHT OF THE FONTAINES 104102
11450.0—583.2—F
5 A. R. Dtrs., 4 A. R. Sons
3 of her sons sold for $2,500 each as yearlings.

LANGWATER MASTER FRED 51494
13 A. R. Sons
25 A. R. Daughters
Brookmead's Veronica
14502.5—864.6—AA
Brookmead's Patricia
12410.6—725.4—A

QUAKER GIRL OF PENCOYD 49194
3 A. R. Sons
3 A. R. Daughters
Brookmead's Quaker Lady
13795.6—671.4—A

IMP. BICKLEIGH NOBLE III. 135932
25 A. R. Dtrs., 3 A.R. Sons
Oaks Farm Gretchen
18330.8—803.7—A
Sultane of Melrose
14444.5—706.3—A

OAKS FARM CREAMCUP 239720
1 A. R. Daughter
Full sister to Oaks Farm Fillpail, A. R.

ROCKINGHAM AND GREYCOURT FARMS

SALEM, NEW HAMPSHIRE - METHUEN, MASSACHUSETTS

Farms conveniently located five miles apart — *Federal Accredited and Negative to Blood Test*

Address all correspondence to D. G. TENNEY, Owner, 535 Fifth Avenue, Room 1002, New York City

PUBLIC HEALTH

By Dr. George H. Conn
Freeport, Illinois

Problems Due to Bang's Greatly Over-emphasized

A unusual amount of publicity was given a few years ago to the danger of humans developing tuberculosis from the consumption of milk produced by tubercular cows. This danger seemed all the more significant due to the fact that this disease was found principally among young children. One of the most notable contributions to the job of making the public conscious of this danger was the publication of a factual story of this disease and its dangers in the Ladies' Home Journal. This set off the fireworks and many other papers followed suit, with the result that an increased interest was taken with reference to the eradication of tuberculosis from cattle. This resulted in an extra effort being put forth by all control officials to bring this dangerous disease under prompt and absolute control.

The interest in the eradication of tuberculosis remained at white heat for some time and cities and municipalities passed strict regulations about the sale of milk, all aimed at the eradication of tuberculosis.

The interest in tuberculosis had not been greatly lessened until some discoveries of a few cases of undulant fever in the human were discovered and at least some of them definitely traced to cow's milk as the cause. It is easy to understand how quickly the control officials put regulations into effect with the purpose of eradicating Bang's disease from cattle. Under less favorable conditions it is not at all likely that many of the states would have adopted such programs as they did, but would have waited for more information, which would have saved the taxpayers many millions of dollars and the cattle owners thousands of head of the finest breeding cattle, which can only be replaced at great cost in time and money.

Bang's Disease in Cattle as A Public Health Problem

A number of years ago there was a wide-spread interest on the part of the public in the control of Bang's disease for the reason that it was thought to be a very serious health problem, as it was then thought to be the principal cause of undulant fever in the human. Fifteen years or more ago Dr. A. V. Hardy, of the University of Iowa, in making some studies on undulant fever, traced a few cases of this disease in the human to what was then believed to be infection with the Bang's bacillus from infected cattle. Due to the fact that the public had just a short time before been greatly aroused to the danger of T. B. infection in children from milk from tubercular cows, it was a very easy thing to arouse the public feeling against Bang's infection, and the result was a demand from the public for control measures that would reduce any possible danger from Bang's diseased cattle. The result was that most of the states in the Union formulated regulations calling for the blood test on all cattle for interstate shipment. It was generally believed that these regulations would in a short time reduce Bang's disease infection to a minimum and of course reduce the dangers from undulant fever in the human; but the history of the results secured up to this time indicate that the entire program has been a very serious blunder and a failure from practically every standpoint.

While various laboratories have made a consistent effort for the past several years to get further information on the transmission of undulant fever to the human, the evidence to date indicates that milk-born infections are in the minority. In the Twenty-Second Annual Report of the Department of Agriculture of Illinois, which covers the year from July 1,1938, to June 30, 1939, we quote the following:

"The Division cooperated with the Department of Public Health in endeavoring to trace the source of undulant fever infection. At the request of that Department and the herd owner, forty-five herds have been tested for Bang's disease. These were herds where some member of the owner's family had contracted undulant fever. Of these herds, 21 contained some Bang reactors, while in 24 all animals were negative to the test."

Another very interesting quotation we take from Immunity in Brucellosis, by Dr. I. Forest Huddleson, of Michigan State College, is as follows:

"Since the development of accurate diagnosis procedures, from 200 to 500 cases of brucellosis have been diagnosed in the inhabitants of Malta each year; the yearly population averaging approximately 220,000 over the past 50 years. Since it is known that the disease on the Island is acquired

from drinking raw goat's milk or eating products from such milk, that approximately 15 per cent of the goats are infected with B. melitensis and that, up to 1938, 90 per cent of the people consumed the milk in a raw state, it must be admitted that the number who are exposed each year, and year after year without showing clinical manifestations, is far greater than the number who do. This extreme difference in the number exposed and in the number known to become clinically infected, instead of being considered in its proper light, has been used by prominent individuals, not only in Malta but in other countries as well, as an argument against infective milk being one of the chief means of conveying brucellosis to human beings."

Another interesting quotation with reference to undulant fever in the human is taken from, The Infectious Diseases of Domestic Animals, by Dr. Wm. A. Hagan, of Cornell University:

"It is clear now from the work of many that the undulant fever complex may be induced in man by any of the three types of Brucella. In the United States the caprine disease is rare in goats and in man. Except for several very restricted areas in the southwest where the goat disease occurs, human infections are caused by the other two types. In the eastern part of the United States, infections are almost exclusively from cattle, but in some of the midwestern states the majority of cases are of porcine origin.

"Data collected in the United States and elsewhere agree that undulant fever may occur at all ages, but the greatest number of clinically recognized cases occur in the age groups between 20 and 45 years. Young infants, who consume far more milk, proportionally, than adults are seldom affected with a clinically recognized form of the disease. There is also a marked difference in the distribution of the disease between the two sexes, males making up from 65 per cent to more than 75 per cent of the cases. In spite of this fact there is no evidence to indicate that males are more susceptible than females. Considering only those cases which had had no direct contact with live stock, Hardy found that the distribution between men and women was even. The explanation for the larger incidence of the infection in men lies in the fact that undulant fever may be contracted by direct contact with the secretions of animals following the act of abortion, or by contact with infected fetuses, or infected fetal membranes, and to these hazards men, naturally, are more exposed than women."

What is to Prevent the Human from Contracting Undulant Fever from Infected Meat?

Until quite recently most health authorities did not hesitate to consider milk as the source of infection for their undulant fever cases. We want to show that the bacillus abortus (Bang's germ) is found throughout the body and it is just as reasonable to suppose that infected meat could be the source of infection of undulant fever. The following quotations were made by Dr. I. Forest Huddleson in his book, Brucellosis in Man and Animals, from the research work of Bang, Bendixen, and Orskov, Scandinavian investigators and Birch and Gilman, of Cornell University, Ithaca, New York.

"Bang, Bendixen, and Orskov studied the distribution of Br. abortus in the bodies of a group of heifers that were fed a suspension of virulent organisms. One animal was killed on the sixth, one on the eleventh, the sixteenth, the thirtieth, the forty-eighth, the fifty-second, and the ninetieth day after exposure and the tissues cultured to determine the location of the organism. They found that early in infection the organism is located in the lymph glands around the head and intestines; on the thirtieth day it is well distributed throughout the body; on the ninetieth day it is found only in the udder and mammary glands.

"Birch and Gilman examined at autopsy the tissues of several cows that had been infected artificially. They recovered Br. Abortus from the Supramammary glands in 7 of 17 animals, from the genital mucosa of 4, from the oviduct of one, from the lymph nodes about the head in 2, and from the mediastinal and bronchial nodes in one."

Bang's Germ Remains Alive In Dairy Products

Some interesting studies have been made and results reported by various investigators showing the length of time the Bang's bacillus will remain alive in some of the more common dairy products. Thompson, in an article in The Cornell Veterinarian, reported that when ice cream was made from milk from cows that had been naturally infected with Brucella abortus and the product stored at 32°F. that the germs were alive for thirty days.

Carpenter and Boak in an article in The Cornell Veterinarian reported that when butter was inoculated with Brucella abortus (Bang's germ) and stored at 8°C. that the germ remained alive for 142 days.

It was also reported that the germs remained alive in Roquefort cheese for two months.

The Vitality of Brucella Abortus (Bang's Disease Germ)

H. S. Cameron in 1932 reported in The Cornell Veterinarian of the vitality of the Bang's disease germ. We quote his conclusions as follows:—

"The organism was found to live for four and one-half hours when exposed to direct sunlight, for five days when dried in burlap sacking kept on a laboratory table, for thirty days when dried in burlap sacking kept in an unheated cellar, for one hundred twenty-one days, the maximum interval covered, when dried in the presence of nutrient material; for seventy-two days when dried in the absence of nutrient material, less than four days in soil when dried quickly in Petri dishes placed in an unheated cellar during October; for twenty-seven days, the maximum interval covered, in soil treated in the same manner as in the preceding experiment but conducted during February; for thirty-seven days in soil that dried slowly in test tubes kept in a laboratory cupboard; for sixty-seven days, the maximum interval covered, after having been in wet soil stored in an unheated cellar; for four days in normal bovine urine at room temperature; for one hundred twenty days in bovine feces kept in a test tube in a laboratory cupboard and dried very

(Please turn to page 516)

THE 1943 Illinois State Field Day will long be remembered by over 1,000 persons who attended. The fawn and white cow has never been more beautifully presented from the barns to the natural amphitheatre where the day's program took place.

Curtiss Candy Company Farm, No. 40, which was built by A. C. Levis, is one of the most beautifully conceived barns one may see. With its pea-green stanchions and soft tinted ceilings of off-white it makes a perfect setting for the fawn and white cattle. It was indeed a setting that would please the most esthetic person.

Hospitality was king for the day. Folks were met at the door leading into the office and barns by Phil Reddy, vice-pres. of the Curtiss Candy Company, and then were registered and introduced to Otto Schnering. A tour was then made of the barns—seeing the cattle and equipment.

Promptly at 11 o'clock everyone was taken across the road to an almost perfect natural amphitheatre surrounded by trees. Loud speakers were in evidence, and the day's activities were started by C. B. Finley, representative of The American Guernsey Cattle Club, who announced that the purpose of the day was to study Guernsey type. Mr. Finley then introduced Dean H. H. Kildee of Iowa State College, who first went over an animal and pointed out the type we are looking for in the Guernsey breed. Everyone present was furnished with a picture of the true type cow and bull.

Following this demonstration, a group of four three-year-olds made up the first class. This class was headed by Jonacre Trix. Several persons were called upon to give their reasons for placing the various classes. It was evident that there were many good judges of Guernsey cattle at the ringside.

Betsy of Sleepy Hollow, judged champion cow at the Illinois Field Day held at the Curtiss Candy Company's Farm, Dundee. She is being admired by Otto Schnering, president of the Company; Mrs. Schnering, and Robert Schnering, manager of the Curtiss Candy Company's farms.

Dean H. H. Kildee (left) of Iowa State College, and Otto Schnering, President of the Curtiss Candy Company, discuss one of the company's Guernsey cows during the judging conference and field day held at the Company's farm.

The last class of the day before the champion was judged and, incidentally, one of the best classes of the day, was headed by Secret's Sapphire. She was also made reserve champion. She has been milking up to 57 lbs. of milk per day in class G. "Sapphire" was closely followed by two exceptional individuals, Gayhead's Her Ingenue and Gayhead's Her Rosebud.

Some assistance was given Dean Kildee by Joe Eves and L. V. Wilson. They placed one class, with Mr. Wilson giving the reasons, while Dean Kildee had his picture taken by a photographer of Life Magazine while he was giving a judging demonstration.

During the afternoon program Robert Schnering, general manager of Curtiss Candy Company Farms, was presented, along with Delbert Kingston, live stock superintendent. A short talk was given by Otto Schnering, who stated that the Curtiss Candy Company was interested, from the animal side of their operations, in breed-

(*Please turn to page 516*)

A four-year-old class that would do credit to any State Fair was headed by Betsy of Sleepy Hollow, that was purchased by the Curtiss Candy Company at last years' Illinois State Fair. This beautiful four-year-old was later selected as the grand champion female.

Then followed two classes of two-year-olds, showing excellent Guernsey type. It must have been a great thrill to George M. White of Coxsackie, N. Y., to see five animals that he had bred exhibited in these two classes. First honors in one of these two classes went to Calculator's Marigold.

Crowd at the Illinois field day witnessing the parade of outstanding types of Guernseys from the Curtiss herd which were used in the judging demonstration.

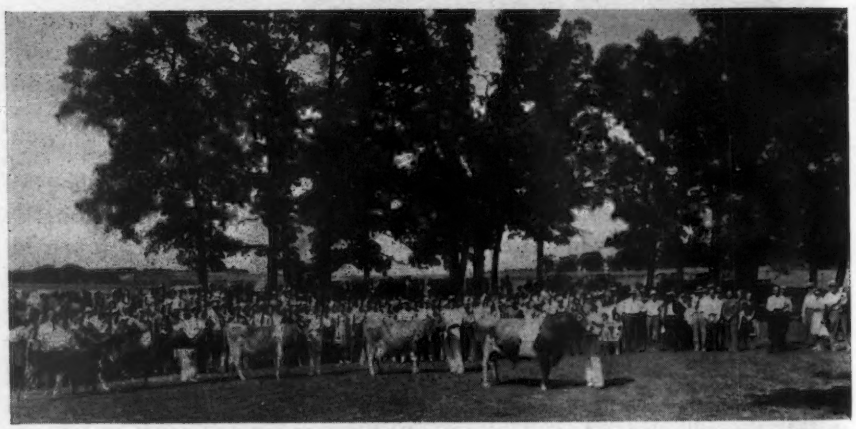

Ring of aged Guernsey cows used in the judging demonstration at the Illinois field day. Leading is Betsy of Sleepy Hollow, champion, and Queen Mary of Seymour, Susan of Vanity, Secret's Mildred and Joy of Vanity.

Ohio Type Demonstration School

By H. E. Denlinger

MORE than 800 breeders, county agents, vocational agricultural teachers and guests attended a series of six Guernsey Type Demonstration Schools in Ohio during the week of July 26–31. Twenty-five Guernsey females selected from 13 of Van Wert County's leading Guernsey herds were shown and judged in five classes at Northwestern Ohio School. Guernsey and merchandise prizes were awarded the 10 high winners in the all-day judging contest.

The majority of the 24 head of females judged at the Southwestern Ohio School were furnished by H. A. Wise. E. J. Seiler, Greenville, furnished the open heifer class, all daughters of Penn Villa's Corwin, son of Foremost High Honor and Devine of Penn Villa with 11751.5 lbs. milk and 609.3 lbs. fat, class E. Joe F. Christian and J. C. Roll furnished additional animals. Jolly Girl's Josephine, an outstanding cow for type and udder, and winner at Ohio State Junior Fair 4-H Club, owned by Betty Christian, won first place in the aged cow class. All of Mr. Wise's cows shown either have official records or are on test. There were 13 daughters of Caumsett Valor King, A. R., seven of which have completed A. R. records, shown by Mr. Wise during the day. "King" is a son of May Royal's Valor, A. R., and Caumsett Farm Jewel, A. R., with 13030.4 lbs. milk and 694.3 lbs. fat, class F, and is now on lease for the second year to the Western Ohio Breeders' Association, Coldwater.

O. C. Belt furnished all of the 34 animals shown in the eight classes at the Central Ohio School from the Graceland Guernsey Farm herd. A remarkable class of two-year-old heifers, all heavy in calf and sired by Douglaston Lord Andrew, made up one of the good classes of the day, receiving much favorable comment. Other sires with offspring represented in the school included Wyebrook Master Gardener, High Noon of Penn Villa, Raemelton Royal Corking, Caumsett Danish County, Foremost Concentrate, Langwater Triumph, Langwater Showboy, and Langwater Chum.

Three of Mr. Belt's herd sires, the last two of which are owned jointly with H. R. Penney, owner of Penn Villa Farm, Granville, that were shown and carefully inspected, were Foremost Bomber, son of Foremost Templar and that great cow, Superb's Faithful with three consecutive records of more than 1,000 lbs. of fat, purchased by Messrs. Belt and Penney last year at the Foremost Sale for $3,500; Foremost Concentrate, son of Foremost Royal Valor and Foremost Icon, 11352.8 lbs. milk and 686.8 lbs. fat, CC, and Riegeldale Emory's Steadfast, son of Riegeldale Melba's Emory.

During the noon hour, immediately following the excellent picnic dinner arranged by Mrs. John L. McKitrick and Mrs. O. C. Belt out under the wide-spreading elm and maple trees on the lawn of the farm home, Dr. T. S. Sutton, Ohio State University, discussed "Dairy Breeding Problems" as they are related to nutrition.

An unusual, yet very practical procedure in selecting animals for the Knox County Type School, was adopted for the first time this year by Earl Shultz. It so happened that five breeders could each furnish a full class for the show. Larry Bartlett & Sons, Fredericktown, brought in the aged cow class, including two daughters of Fayroyal's Hermit and one each of Raemelton Royal Daylight and Bay State Traverse; all out of Hermitcroft bred dams.

Walter Lemley brought in three sisters sired by Spring Hill Corporal, two of which were full sisters out of Maradea Pet, for the three-year-old class. These were supplemented by a good daughter of Franchester Redoubtable from Lakeholm Farm. Lakeholm Farm, Mt. Vernon, furnished and showed four nice type daughters of Franchester Redoubtable, not in milk, in the two-year-old class.

Kokosing Guernsey Farm, Bouton & McKee, owners, furnished the two-year-old class, in milk, including three good daughters of Validate of Penn Villa and one of Penn Villa's Manual. S. A. Hall & Son, Brookdale Farm, showed a class of yearlings, including two daughters each of Willow Brook's Eric and Holdridge Challenger, respectively.

Twenty-five females of the Erf Guernsey herd of 50 animals were judged and placed at the North Central school. Paul Schepflin also furnished several animals for the school. The herd, owned by the Wm. Erf Estate, including Misses Norma, Cora, and Elza Erf, Mrs. Marguerite Erf, Jean and Wm. C. Erf, 3d, has done D. H. I. A. and official testing for many years. The owners have completed 136 records and maintain a 400-lb. butter fat herd from year to year. The present herd has been built on the offspring of Franchester Sailor and Franchester Meadow Prince, present herd sire.

Four daughters of Franchester Sailor and nine of Franchester Meadow Prince were used in the judging work. "Meadow Prince" is a son of Broadland May Prince, son of Green Meadow Coronation Prince, and out of Green Meadow Monita, 15695.8 lbs. milk, 782.4 lbs. fat, class C. Also, four daughters of Chestnut Ridge Traveller and three of Coronation Lena's Rex were judged.

Edinham Farm, Mr. & Mrs. Leland C. Bingham, owners, furnished 26 head of their herd for the Northeastern Ohio School. Daughters of Gayhead's Lord Jim, Gayhead's Liberator, McDonald Farms Conqueror, Gayhead's Coronation Prince, Maple Lane Ultra Africander, Bethany King Solomon, Bethany Polo's Wistar, Edinham's John Alden, Coronation Pharaoh, and Foremost Valorous Centurion, were used in the judging that day.

The attendance with the local com-

(Please turn to page 516)

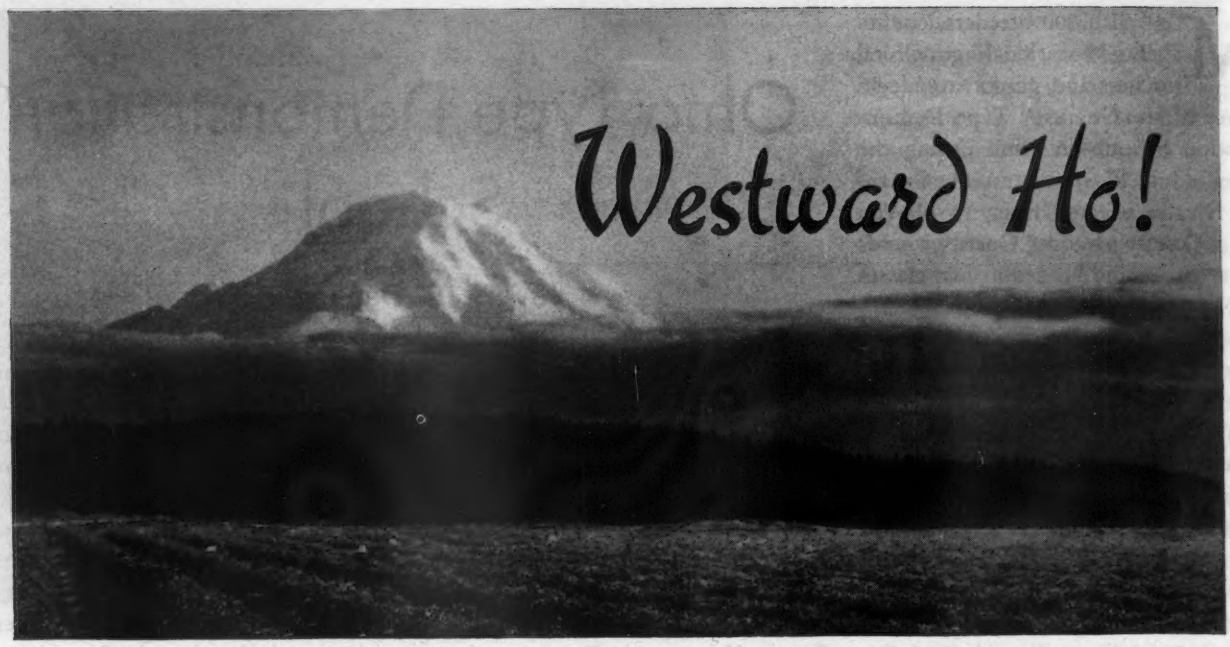

Southward Through California, Across the Desert, and Into Arizona

THE climate on the Pacific Coast makes it possible to travel during the 12 months of the year, and this has produced a different type of accommodation for the traveler. The East tolerates the overnight cabin, the Mid-West includes it in the itinerary, but California has glorified it. The Motel Inn, whether large or small, supplies all the wants of the traveler and reaches a climax at Bakersfield where the world's largest, with 167 richly furnished rooms, swimming pool, ballroom, club rooms, cocktail lounge, dining room and shopping center, may be found.

Bakersfield is unique in another way, for it is the home of the Kern County Union High School, with the most outstanding future farmer group in America. The High School has an excellent course in vocational agriculture and a fully-equipped and well-managed farm, located some three miles from the school, with a herd of 100 pure bred Guernseys. Two men are responsible for the dairy interest at the school—H. K. Dickson, Head of the Agriculture Department, and John L. Knight, Advisor for the Dairy Cattle Projects.

In speaking of their work, Mr. Dickson said: "Over a period of years 2,000 boys have secured loans amounting to $370,000 on the purchase of live stock, while of this amount only $322 has been lost on the loans. The boys are the only ones required to sign a note, in fact we had rather not have the fathers' signatures. Prior to the war, 63 per cent of the boys taking the agricultural course had gone back to the farm. We handle from 200 to 300 boys a year in the class room."

In the Guernsey herd, they are using three bulls, Langwater Kern, by Langwater Valencian, Troutmere Redfield and Cal Fashion Painter.

A call was made on Richard M. McClanahan, who purchased the herd built by George Dean, a former star student of the Kern County Union High School. Circumstances prevented Mr. Dean from carrying on, but he has now bought back all the heifers from Mr. McClanahan who is moving the milking herd to Yuba City.

Two San Carlos bulls, San Carlos Rey and San Carlos Pancho, are in the herd owned by Mr. & Mrs. E. C. Lyman at Santa Maria. The Lymans have a very good small herd with much promise. We picked our first tree-ripened grapefruit in their front yard.

The Petan Investment Corporation, with the San Carlos Dairy at Santa Barbara and the Petan Dairy at Buellton, are managed by Clarence Reed. Clarence is now located at Buellton where they are building a new herd and handling 150 head. He is doing a real job of farming on the big place, as much new work was needed. At Santa Barbara the San Carlos Dairy herd is still one of the good ones in California and between the two places they are using Coronation King Comet and Gayhead's Monitor, both Green Meadow breeding. The herd was showing the effects of that line of breeding. One of their own bulls is San Carlos Gay Lad, that is by "Monitor."

Doty Brothers, located at Goleta, Ellwood Ranch, have a combination of oil, lemons, oranges, and Guernseys, so they are busy all the time. Prior to our arrival they had purchased half of the Weber herd and were preparing to receive their new stock. They are using as their herd sires, Ellwood's Royal Prince Rodolfo, Troutmere Surprise Roody, and Ellwood Royal Leader James.

After visiting one of those beautiful missions at Santa Ynez we drove back into the hills, and in one of the beauty spots met the new owners of the other half of the Weber herd, George A. McKenna and J. D. Woodford. Mr. McKenna was arranging to move into his new place, a home that had been built for pleasant living. While it is

situated only a short distance from the highway, the surrounding hills blot out all evidence of nearness of neighbors. B. H. Hill will be the new superintendent of the Santa Ynez Rancho.

Driving through miles of the Bakersfield oil-well section, where oil derricks at a distance look like a forest, we arrived on a hot afternoon at Camarillo where Adohr has built a new place to handle a part of their herd. In fact, there were 1,300 head on the ranch when we arrived. At one time Adohr had several farms where they raised their young stock and had their certified herd, but war activities and the growth of towns has gradually changed the program, until now they have two main units, one at Camarillo and the other at Tarzana. The new place has been built up with a milking barn for 240 cows, in units of 30 head. They have bull pens in the center of 46 corrals. The holding corral, 100 x 200 feet, will handle 44 milking cows and the feed racks are at one end with feed alleys between to eliminate as much labor as possible. They already have land producing some excellent alfalfa and other crops for feed. Everything is new and, of course, they have had their troubles in getting it to run smoothly, but between Arthur and Clifford Knight, the splendid organization at the head office, and Mr. Adamson, Adohr produces the milk.

It was a pleasure to visit the home place at Tarzana and again see Dimple of Hughes Place, the grand champion at the National Dairy Show held on Treasure Island. She is now 14 years of age, has a good body, remarkable top-line, and is safe in calf to Eldor of Adohr Farm. "Dimple" is not the only good Guernsey in the herd, for there are many that would grace the best herds with their presence. Among the large number of bulls being used on the farms are Eldor of Adohr Farms, Surrogate's Supreme of Adohr and Surrogate's Lubas of Adohr, the first a son of Darigold Prince and the last two sons of Langwater Surrogate.

Help is one of the grave problems throughout the country, but probably nowhere do they have such a strong union in the dairy world as in California. The Dairy and Creamery Employees Local Union, affiliated with the American Federation of Labor through the International Brotherhood of Teamsters, Chauffeurs, Warehousemen and Helpers of America, is the recognized group that milks the cows in California. The agreement calls for the employers to recognize the Union as the sole collective bargaining agency.

"All non-union milkers presently employed or hereafter hired by the Employer shall make application for membership into the Union within seven days." The Union must replace other Union milkers except in a case of an emergency. If they are unable to do so then the employer may secure a non-union milker. The rate for hand milking is from $100 to $150 per month with a string of under 15 to 30 inclusive; in machine milking, $150 a month from 46 to 55. Four days off for each calendar month is allowed. In addition, the employer furnishes adequate and suitable board and living quarters without cost to the employee, or if no such arrangement can be made an additional $40 a month is paid, where a milker lives off the place, or $30 where the milker lives on the place. All the relief milkers shall be paid $10 a month over the wage scale.

In addition to the regular wages paid for hand milking the milker shall receive .50 of one cent (50/100) per pound for the average production in excess of the number of pounds of regular production as set forth in and in accordance with an extra poundage schedule. Other requirements are made of benefit to the milker.

Because it requires from 4,000 to 5,000 dairy cows for replacements per month in Los Angeles County, several sales organizations have been built up and among these is the Charles Adams Sales Yard at Artesia. He holds his sales four or five days a week and they include closing out sales, carloads of dairy cows brought in from other states or from various parts of California, and are usually listed as "40 to 50 top load of dairy cows, 15 to 20 will be milking by date of sale." Mr. Adams has completed a modern concrete auction building. He will be able to keep the building in excellent shape from a sanitary standpoint and Guernsey breeders may hold their fall sale in such an auction place.

At one time, long before Hollywood was heard of, the father of D. O. Brant owned much of the land that now has been built up as the suburbs of Los Angeles. It was a Rancho and in the center upon a selected spot was built the Patio. It has always been an unusual pleasure to be with Dave Brant at his home, but owing to Dave's absence the very efficient herdsman, Carl Wyninger, showed us the herd. Two sires that have been used the most and that are still there are Ward Acres Bet and Valor's Maxim. Since leaving the West Coast word has been received that Brant Rancho will be dispersed. It is a herd that has been known throughout America and last year made an average of 12305.0 lbs. of milk and 578.6 lbs. of fat.

Walter Knott and his family started a roadside stand in which to sell the berries they raised on the ten acres of leased land. Along in 1927 new buildings were erected, and pie and coffee were added to the sales. From that date on the place has grown, and in 1942 they served an average of 5,000 Sunday dinners. As an added attraction, Mr. Knott has built a place called "Ghost Town" that has been written up nationally by several writers. He actually went into some of the Ghost towns in the old gold mining section and purchased the abandoned buildings such as a town hall, jail, hotel, barber-shop, and so on, until he has assembled what he calls "Ghost Town." It is a great collection of old western buildings and depicts western life in the 49's.

Western Consumers Feed Company has its herd at Artesia. Carl Allen is the superintendent, and with the young stock and all they are raising and milking 850 head. They have tried to concentrate on breeding for good udders and have succeeded. Hill Girt Norbeau, a son of Noranda, is the senior sire, while other sires include Troutmere Cesar, Western's Masher, a West Farm bull, and Adohr Jasper Leader.

From the Imperial Valley, a man and his family traveled to Lakeside and started to build a herd. The man and his family are unique because they have organized a true partnership, with each one of his sons having a

(Please turn to page 517)

Chat in Pictures

Aged cow class at the Illinois Type School at the Dennis Farm, Farmington. Photo by Farmer Bill of Station WMBD.

Scene at the Illinois Type School at the Dennis Farm. The Model barn in the foreground was made by Miss Meacham. Photo by Farmer Bill, Station WMBD.

At the Kentucky Field Day
Left to right: John Evans, Ashland; Ralph Coarsey, Riegeldale Farms, Trion, Ga.; Mrs. John Evans, Ashland; Cliff Bright, Ashland; Dave Bell, Shelbyville; C. E. Fields, Owensboro; Ed Pruett, Winchester, Pres. of the Kentucky G. B. A.; W. C. Sparks, Princeton; R. G. Lytle, Louisville, Sec-.Treasurer Kentucky G. B. A.

Floyd S. Barlow of the Ohio G. B. A., Wooster, Dr. John L. McKitrick, Columbus, Ohio, and Ward Snarr, Wardhaven Farm, Siler City, North Carolina. Photo by Marion Charles Hatch, New York.

R. G. Price of the Guernsey Breeders' Journal, Gordon Rile, Hartford Livestock Insurance Co., Philadelphia, and Colonel Charles P. O'Connor, Clora's Point Farm, Trappe, Maryland.
Photo by Marion Charles Hatch, New York

Okaw Valley Parish Show

THE Okaw Valley G. B. A. held its parish show in a delightful grove adjoining the Loreland Farm of Merriam Van Sant, Vandalia, Ill. This group again demonstrated the apparent hunger of breeders everywhere for information about the breed and the unsatisfied desire to get together, because from all over southern Illinois came 200 people to see this show. Nor were they disappointed. Twelve breeders brought in 53 head, while 25 boys participated in a junior judging contest. The ladies of Holy Cross Lutheran Church served an uncommonly good dinner. J. G. Cash, extension dairyman of the University of Illinois and acting secretary of the Illinois G. B. A., did an excellent job of judging and giving reasons. R. L. Holden served as master of ceremonies. The farm adviser of Fayette County handled the judging contest, assisted by a couple of other nearby farm advisers, while the record keeping on the contests was handled by George Walker, the agricultural teacher in the high school at St. Elmo, with the help of several other agricultural teachers.

Mr. Van Sant gave an excellent heifer calf to Donald Carman, Keyesport, Ill., winner of the junior contest. This calf is a daughter of Langwater Richmond, out of a daughter of Greenlea Tamworth, which is the combination of breeding that Mr. Van Sant regards the most highly in his herd. Donald had a score of 391. He is a member of the Tamalco 4-H Club in Bond County. In fact, this rather active little bit of a 13-year-old boy is the song leader of that club. Second in the contest was Howard Flamm of Bond County, and third was Mary Hazlett of the St. Elmo group in Fayette County.

Following is a list of the placings:

BULL, 2 YEARS AND OVER

1, Loreland Governor, H. M. Van Sant, Vandalia; 2, Roger of Blooming Meadows, Paul J. Sckowska, Stonington; 3, Loreland Forester, L. J. Roesselet, Greenville.

BULL, 18 MONTHS AND UNDER 2 YEARS

1, Entry, H. E. Hartley, Centralia; 2, Loreland Hero, Ray Diamond, Greenville.

BULL, 1 YEAR AND UNDER 18 MONTHS

1, Edna's Champion Bud, Harold F. Beals, Centralia; 2, St. Albans Valiant Hiawatha, John Ostrodka, Sandoval; 3, Entry, H. E. Hartley.

BULL CALF, UNDER 1 YEAR

1, Entry, T. V. Howard, Farina; 2, Loreland E. Rustler, H. M. Van Sant; 3, Topmost Chief, Arnold Cantril, Greenville.

COW, 2 YEARS AND OVER

1, Barbara's Pearl, H. M. Van Sant; 2, Loreland Diane, H. M. Van Sant; 3, Sunnyside's Miss Betty, Arnold Cantril.

HEIFER, 18 MONTHS AND UNDER 2 YEARS (not in milk)

1, Entry, H. M. Van Sant; 2, Entry, H. E. Hartley; 3, Loreland Dot, H. M. Van Sant.

HEIFER, 1 YEAR AND UNDER 18 MONTHS

1, Ramsey Creek Betsy's Lady, J. E. Franklin, Ramsey; 2, Loreland E. Rheba, H. M. Van Sant; 3, Loreland E. Lassie, H. M. Van Sant.

HEIFER CALF, UNDER 1 YEAR

1, Honey Locust Boots, Harold F. Beals; 2, Honey Locust Bell, Harold F. Beals; 3, Loreland E. Ferne, H. M. Van Sant.

JUNIOR & GRAND CHAMPION BULL

Edna's Champion Bud, Harold F. Beals.

SENIOR CHAMPION BULL

Loreland Governor, H. M. Van Sant.

SENIOR AND GRAND CHAMPION FEMALE

Barbara's Pearl, H. M. Van Sant.

JUNIOR CHAMPION FEMALE

Entry, H. M. Van Sant.

Ozark Empire Fair

THE District Show of the Ozark G. B. A. was held in connection with the Ozark Empire Fair at Springfield, Mo., on August 17. This show came the nearest to any state fair show that will be held in Missouri this year. As a matter of fact, the quality and the number of the cattle, and the size of the ringside was greater than has been found in many a normal year at the state fair at Sedalia. The Guernsey industry in the Springfield area has grown tremendously in the last few years. While a number of breeders were unable to get their cattle ready for the show, it nevertheless produced a representative group, substantially aided by the entries of something like 18 F. F. A. boys from the high school at Rogersville.

The show really was more of a normal show for the Ozark Empire Fair than it was a district show. All but about three or four head paid their regular entry fees and stayed in the barns throughout the week. Ringside spirit gave evidence of the emergency nature of the program and the boudling up of activities.

A special feature was some special awards offered in the F. F. A. section of the junior exhibits to the boys enrolled in vocational agriculture projects. In the Guernsey breed, St. Albans Farms offered a Guernsey bull calf to the school having the largest number of points in the Guernsey section. Lawrence Rainey, the herd manager of St. Albans Farms, was there with the bull calf to make the presentation. This award has been an annual affair for several years, the bull coming from a different source each year. For the third time the award went to the school at Rogersville. Oral Barrow has been the vocational agriculture teacher in that school for 11 years. He reports that 15 of his boys now have 50 head of registered Guernseys in their projects. Nearly all these boys had creditable exhibits in the show.

Typical of the thinking at St. Albans Farms, the bull that they gave these boys was well-bred. He is a son of St. Albans Valiant Actor by Valleywood Valiant and out of St. Albans Actor's Beauty with four records from 612.6 lbs. fat in EE to 758.4 lbs. fat in C. The dam of the calf was St. Albans Count's Vandell with 504.3 lbs. fat in G, she by Cosquay's Foremost, out of Van Dale's Lady with records on twice-a-day milking that range from 413.8 lbs. to 535.9 lbs. fat. Eugene Cunningham, reporter for the

(*Please turn to page 519*)

New Hampshire Parish Show

"We will have a Parish Show," has been the slogan of New Hampshire Guernsey breeders since the annual meeting of the State Association held in March. This Parish Show was held and was the best ever. There were 58 head exhibited by 19 breeders from all parts of the State. The show was held at Summit Farm, Concord, and Mr. and Mrs. Charles Fellows provided excellent facilities. A light rain failed to dampen the enthusiasm of the 300 spectators at the ringside, everyone following the entire show.

This year's show was outstanding in quality. It would rank well with any show of this kind ever held in the East. Every class had an outstanding top.

The champion bull was Argilla Quartermaster, shown by William H. Champlin of Rochester. The junior champion female was Rosewald Colleen, a senior yearling, shown by Rosewald Farm, Hillsborough.

The heifer calf and senior yearling classes were particularly strong.

There were six gets of sire shown, this class being won by the get of Langwater Darius shown by Rosewald Farms. Mr. Niedner, owner of Rosewald Farms, received the Rosewald silver cup offered in this class.

This show has always encouraged 4-H Club members, and special classes have been provided. Elaine Browning of Laconia received a silver cream jug and bowl for winning championship honors on Wethersfield Posy.

William K. Hepburn, Jr., assistant manager of Foremost Guernsey Association, was the judge. He did an excellent job, and his reasons were of much educational value. His performance was highly praised by the ringside and exhibitors.

A feature of the day was the first New Hampshire Sale, consisting of five heifers and seven bulls. No better sales staff could be found than those who took over this event; E. M. Granger, Jr., as auctioneer, Louis McL. Merryman, reading pedigrees, Ray L. West, passing slips, and C. D. Stearns, state secretary, handling the desk.

The bulls were sold for War Bonds as part of the national program inaugurated by The American Guernsey Cattle Club. Payment for the bulls was made in War Bonds at their face value. The top bull was Rosewald Honora's Hugo, consigned by William Neidner and going to Arthur J. Pierce of Bennington, for $225.

Great Elm His Lola, consigned by A. J. Young, Dover, was the top heifer, selling for $235 to Robert L. Keniston, New Market.

This sale will be the forerunner of a full-dress state sale to be held later.

This show and sale demonstrated the value of such events in these times to build up morale, stimulate interest in better cattle and indirectly increase production.

Following is a list of the placings:

Bull Calf

1, Kadockadee May Lad, Wm. T. Jordan; 2, Pride of Haven Hill, Wm. H. Champlin; 3, Rosewald Honora's Hugo, Rosewald Farms.

Yearling Bull

1, Argilla Quartermaster, Wm. H. Champlin; 2, Rosewald Max, Rosewald Farms; 3, Catamount Colonel's Noble, Ethelyn Starkey.

Heifer Calf

1, Rosewald Lucy's Delight, Rosewald Farms; 2, Kadockadee Peerless Peach, Wm. T. Jordan; 3, Laurel Ceres, Wm. Herbert Moore.

Junior Yearling Heifer

1, Gayhead's Her Heiress, Wm. H. Champlin; 2, Rosewald Topsy, Rosewald Farms; 3, Kadockadee Princess Geneva, Wm. T. Jordan.

Senior Yearling Heifer

1, Rosewald Colleen, Rosewald Farms; 3, Wethersfield Posy, Elaine Browning; 3, Laurel Dotty, E. C. Smith.

Cow, 2 Years Old

1, Rosewald Charming Foxy, Rosewald Farms; 2, Hampshire Hills Lena, Phyllis Starkey; 3, Ermirvern's Lady Lillian, Ervin P. Edmunds.

Cow, 3 Years Old

1, Broadland Belinda, Rosewald Farms; 2, Kadockadee Jethro's Enid, Wm. T. Jordan; 3, Great Elm Lady Prim, Phyllis Starkey.

Cow, 4 Years and Over

1, Antietam Garnet, Rosewald Farms; 2, Kadockadee Lady Lee, Wm. T. Jordan, Jr.; 3, Kadockadee Uranium Lee, Wm. T. Jordan.

Get of Sire

1, Rosewald Farms on get of Langwater Darius; 2, E. C. Smith on get of Wethersfield Laurel's Bellarion; 3, Charles F. Fellows on get of Rockingham Bradbrook Holliston.

Produce of Dam

1, Rosewald Farms on produce of Glenburnie Irene; 2, Wm. T. Jordan on produce of Kadockadee Royal Uralee; 3, E. C. Smith on produce of Wethersfield Viola.

4-H and Future Farmer Division

Junior Heifer

1, Ermirvern's Eminent Neva, Ervin P. Edmunds.

Senior Heifer

1, Entry, Elain Browning; 2, Entry, Margaret Parker; 3, Hampshire Hills Jerriene, Ethelyn Starkey.

Junior Yearling Heifer

1, Jo Mar Bet Farm Margie, Arthur E. Parker.

Senior Yearling Heifer

1, Entry, Elaine Browning; 2, Entry, Arden Jordan; 3, Entry, June Clow.

Chat . . .

Kiwanis Club luncheon in the milk barn was Chuck Smith's latest stunt at Cloverhill Guernsey Dairy, located at Medford, Ore. The idea was popular as indicated by the fact that they had the largest attendance for months, about 50, including a few guests. This was one meal at least where everyone drank *Golden Guernsey* milk and, as a result, Chuck picked up three new accounts, the kind all distributors are looking for. The film, "Guernsey at War," was shown by Elmer Meadows, field representative, which was well received by the Club.

Two Dousman, Wisconsin boys, sons of prominent breeders are in the service. They are Aviation Cadet, Donald L. Maule, son of Mr. and Mrs. Kenneth Maule, stationed at Chico, Calif., where he is receiving his basic training in flying and P. F. C. Harlan J. Laney, son of Mr. and Mrs. D. M. Laney, is attending the Air Mechanics B-17 school at Amarillo Army Air Field, Amarillo, Texas. Both boys were active in 4-H club work in Waukesha County.

Last Call!

War Bond Bull Campaign

Breeders having bulls for sale within the next six months can well afford to take advantage of this extensive promotional campaign. Breeders are not expected to sell all bulls on this basis.

H. E. Wheeler, Bennington, N. H., with the broad smile holds the bull he purchased for $225 in War Bonds. William Niedner, Rosewald Farm, Hillsboro, N. H., the seller, shows the War Bonds he accepted in payment. Karl B. Musser, left, and James H. Dodds, right, Rosewald manager, approve the proceedings.

ADVERTISEMENTS explaining and promoting the War Bond Guernsey Bull Campaign will appear in 37 farm publications in October and November. Already, numerous inquiries have been received from prospective bull buyers as a result of advance publicity.

Breeders desiring to take advantage of this extensive promotional campaign may fill out the adjoining coupon and mail it to the Cattle Club within two days after this Journal is received. This entitles breeders to free listing in the new promotional folder *if they agree to accept War Bonds at maturity value in payment for* SOME *bulls.* This folder will be mailed to all persons answering these advertisements and distributed through county agricultural agents, milk companies and other appropriate organizations.

Free Service

There is no charge to breeders for this service insofar as The American Guernsey Cattle Club is concerned. However, if breeders wish to advertise in conjunction with Cattle Club advertising (see August 15 Journal), the cost and details will have to be handled direct with the farm publications.

Approved by Breeders

Hundreds of breeders have already written of their desire and intention to participate in this campaign. This is the last opportunity breeders will have to participate.

Act Now!

Fill and Mail This Coupon Today

THE AMERICAN GUERNSEY CATTLE CLUB
PETERBOROUGH, N. H.

1. Are you willing to accept War Bonds at maturity value in payment for *some* bulls?.....(yes or no).
2. What farm magazines do you feel would be most effective in contacting prospective bull buyers for you? Please list.

.....

.....

.....

Print name and address as you wish to have it appear in the folder.

Name .....

Address .....

.....

Public Health . . .

(*Continued from page 506*)

slowly; for one hundred days in bovine feces which were kept in an unheated cellar and did not dry; for seventy-seven days, the maximum interval covered, in the presence of putrefaction; for seventy-seven days in tap water which was sterilized before the organism was introduced and kept at room temperature; for one hundred fourteen days in tap water at a temperature of approximately 40°C."

Vaccination With Strain 19 Does Not Injure The Milk

Quite a few health officials who have a limited knowledge of Bang's disease of cattle are still of the impression that when you vaccinate an adult milking cow that this will cause the animal to give off Bang's bacillus in the milk, that it will also cause the Bang's infection to settle in the udder which will prevent this cow from giving healthy, normal milk. Experimental and clinical evidence for many years has proved that there is no danger from vaccinating adult milking cows against Bang's disease, and as further proof of this the author takes the liberty of quoting from a letter received from Dr. John R. Mohler, Chief of the Bureau of Animal Industry, of March 7, 1942, which is self-explanatory. The quotation is as follows:

"Experimental evidence of this Bureau and other research institutions indicates that Strain 19 Brucella abortus, injected in a vaccinal dose into mature animals does not result in the localization of the vaccinal strain in the udder. It is neither eliminated in the milk nor does it cause any damage to the udder.

"An agglutination titer in the milk whey in vaccinated adult cattle does not necessarily indicate that the cow is shedding Brucella abortus organisms in the milk. The titer of the milk whey usually corresponds with that of the blood or closely approximates it, and therefore the whey may give a positive titer without the presence of organisms in the udder. The presence of Brucella abortus organism in the udder is determined by cultural examination and by the isolation of the organism from the milk."

Illinois Field Day . . .

(*Continued from page 508*)

ing the best herds possible. He said they had spared no expense in trying to get some of the choice animals of the breed and that it was their plan to concentrate on the blood of these animals.

A short talk was given by Jesse Tuttle, President of the Illinois G.B.A. The loud speaker system was very efficiently handled throughout the day by Jerry Cash, who has been ably acting as secretary of the Illinois G.B.A. in the absence of Omer L. Baumgartner who is in the service.

The pulling power of this day was great as evidenced by the fact that 12 states were represented in the Register book. Breeders were present from Mississippi, Missouri, New York, New Jersey and many other states. Wisconsin breeders were present in force mainly to take part in the Guernsey day but also to pay tribute to Delbert Kingston, who left a fine record behind him in Wisconsin.

The public relations was in charge of Joseph W. Hicks, Chicago, and all the large newspapers were in evidence both in taking pictures and in getting material for a story of the day. All Mid-Western agricultural papers were also represented. Life Magazine photographer took pictures throughout the day. A large number of Chicago business men were in attendance. Of the Executive Committee of The American Guernsey Cattle Club, Fred C. Siess, Lebanon, Ind., H. C. Horneman, Danville, Ill., and L. V. Wilson, Excelsior, Minn., took in the event as well as Collier W. Baird of Basking Ridge, N.J.

The day was filled with special features, one of which was the lunch which took place in a large new machine shed. The tables were beautifully decorated with flowers and everyone was served all the food he could eat. To the boys and girls in attendance it was perhaps the one time in their life that they had all the candy, peanuts and soft drinks that they wanted.

Another of the outstanding features of the day was when Louis McL. Merryman told about the breeding of each of the animals in the various classes.

The great finale of the day—and it really was great—was the presentation of Green Meads Levity King, Herd sire, Green Meadow Levity, Pine Manor King's Destiny, Douglaston Princess Charlotte and her daughter, Curtiss Candy Levity Charlotte. Their breeding was given as only Louis Merryman can do the job. These animals rank among the elite of the Guernsey breed and they showed it on this day.

A more gracious host than the Curtiss Candy Company headed by Otto Schnering, president, cannot be found. No expense or effort was spared to have everything right. Every man on the farms gladly played his part to get things ready and to help along the day. Too much credit cannot be heaped upon them.

Ohio Type Schools . . .

(*Continued from page 509*)

mittees in charge were as follows: *N. W. Ohio*, Van Wert Fair Grounds, 125, H. M. Thomas, chairman; R. S. Oetzel, county agent, co-chairman; Mrs. Paul Etzler, chairman luncheon committee; ring committee, Paul Beldon, Kenneth Schaffer and William Ritchie. *S. W. Ohio*, 100, Versailles Guernsey Farm, Mr. & Mrs. H. A. Wise, owners, chairmen; Robert Bishop, co-chairman; ring committee, Joe F. Christian, E. J. Seiler, and J. O. Roll. *Central Ohio*, 200, Graceland Guernsey Farms, Pickerington, Mr. & Mrs. O. C. Belt, owners and chairmen; luncheon committee, Mrs. John L. McKitrick and Mrs. O. C. Belt; ring committee, John L. McKitrick, Robert Musser, Charles Kuhn, Robert M. Giesy, Jr., Theo. Kohler, Jay Tischer, Lloyd Stiles, and Carlos Hervey. *Knox County*, 100, Fair Grounds, Mt. Vernon, Luther Laymon, chairman; Leonard Bowers and Walter Eppley; dinner committee, Mrs. Russell Ewalt, chairman. *North Central Ohio*, 200, Chestnut Ridge Farm, Wm. Erf Estate, Bellevue; Howard J. Ziegler, chairman; Paul Schepflin; eats committee, Erf sisters. *N. E. Ohio*, 100, Edinham Farm, Mr. & Mrs. Leland C. Bingham, owners and hosts; Sam Chinn, chairman; Mrs. E. E. Tschumy, chairman eats committee.

Westward Ho! . . .

(*Continued from page 511*)

vote. Rocky Home Guernsey Dairy, owned by Mr. & Mrs. D. W. Buckel and Sons, is the official name of one of the good herds in California. In fact, with the size of the herd, about 150 head in all, it might be called the best uddered group of cows. He is using Lustre of Arizona Farms and Dorella Rosalie's Rival, two bulls that are giving good results. The daughters of "Lustre" have excellent udders and good conformation.

While the whole family works, every possible labor-saving device that they can think of is in use. There are four corrals and at the end of these corrals are two large stacks of bailed alfalfa. The middle of the stack is opposite the middle end of two of the corrals, where it is possible to slide the bails of alfalfa from the stack to the feeding platform at the end of the two corrals, thus saving the handling of considerable hay. Other labor-saving devices are worked out in the same manner. They plan on freshening their heifers from 22 to 26 months of age. Robert and Eugene, the two older boys, handle a full man's share of the work, while the two younger boys do their part. Besides working they have an orchestra of their own and are enthusiastic square dancers.

On the way between the Buckel Farm and Wackerman's, a stop was made at the farm owned by Hubbard and Winn, where a son of Superb's Foremost is in service, as well as a son of one of the Brant bulls.

7HL Guernsey Ranch is a name one would expect to come from the Texas range, and that is where it originated. When Theo. Wackerman's father went West from Texas he established a farm at San Luis Rey and named it after his old Texas ranch. His son has continued the name. Barnegat Dominator and Adohr Emperor are the two bulls being used by Mr. Wackerman. A 24-year-old cow, Aura of San deiguito, is now milking 54 lbs. a day and holds her own in the herd. In the evening, a meeting was held by the breeders in this section in which discussions were carried on regarding the coming fall sales.

No trip to California is complete without crossing the desert and traveling into the Imperial Valley. In July this is usually a warm trip. Starting across the desert in the early morning chill, by noon the temperature had reached 105 degrees in the shade of a refreshment stand by the side of the road, and when we arrived in El Centro the thermometer read 115 degrees. However, it did not deter a visit to Mr. & Mrs. Howard G. Farnsworth and an opportunity to look over their herd. We have seen the herd three times and each time it has improved. They are using Cascade Royal Rival as their herd sire.

Arizona carries the Mexican and Indian influence in architecture and design to an even further degree than California. We arrived in Phoenix with plenty of heat and apologies from the breeders. However, the hospitality needed no apology, and the enthusiasm of the breeders was a real treat to witness. Not only do they have enthusiasm but they are breeding herds that will in time enthuse others.

There are not many breeders in Arizona, but those who have started to build herds are developing good ones and the future of the state can be assured as far as Guernseys are concerned.

Roy Marshall, of Phoenix, has a small herd and is using a Happyholme bull.

W. J. Rasmussen, the newly-elected treasurer of the State Association, is the man with a future in Guernseys. He has a half-interest with Henderson Stockton in Foremost Symbolic. Bill owns a small herd that is increasing in size and paying its way. A field shelter, with a roof made of Palm leaves, made an excellent place for the cows to lounge in hot weather. The real feature of the trip to Mr. Rasmussen's farm was the picking of ripe figs while examining the herd in the field. We believe it to be the only place in America where figs can be picked and eaten in the pasture. As an example of how this herd is being built, he bought Rilma's Lilly Marie at 12 years of age and at 16 she has given him four calves—two females and two males.

One of the older breeders in the Arizona section, who has helped many others get started, is Henderson Stockton, a lawyer in Phoenix. He is quite an advocate of vitamin C in feed and is trying several experiments with it.

C. L. Phillips of Mission Dairy Ranch is producing *Golden Guernsey* milk and in their well-arranged place are using Adohr's University Lupin, Mission Ranch Embassy, Mission Ranch Gilmore, Mission Ranch Phillip, and Adohr Eldor Mission. They have recently purchased another farm and are planning on making their Guernseys into one unit.

Guernsey people are indebted to Mr. & Mrs. Hubert Geare for the assistance they have been to the breeders. Nothing is too good or takes too much time if it is for the benefit of Guernseys. Hubert, who is recognized as a good judge, has a part interest in a young McDonald bull that is now at W. T. McClelland's.

The Geares were hosts to a dinner held in the evening to some 30 breeders at the annual meeting of the Arizona Guernsey Cattle Club. After reelecting their officers, with the exception of the sec.-treas. that went to Mr. Rasmussen, talks were given by those present.

After leaving Phoenix for Tucson, the first stop was at Mesa to visit the herd owned by M. M. & Bruce Kibbler. Irrigation is paramount in that section, and we found Mr. Kibbler with the hay down and irrigated water ready to come. He has 140 to 150 head in his herd and is using two sons of Cascade Royal Rival.

Shamrock Dairy at Tucson is owned by W. T. McClelland. They are building a new receiving plant not far from the home plant and the herd. The old bull formerly used at Shamrock was Foremost Royal Bell Boy, and most of the herd descends from nine heifers purchased from Thousand Springs Farm some 10 years ago. McDonald Farms Gregory is now in service and they have some 11 calves of his breeding. A splendid young bull from McDonald Farm, owned jointly by Mr. McClelland and Mr. Geare, will follow on the breeding of "Gregory."

The trip ended with a visit to the University of Arizona. The breeding program here was started with Surrogate's Supreme, followed by Adohr's Lubis and the new young bull, Adohr Eldor's Claud. The University of Arizona is very unusual in its archi-

tecture and carries a rare beauty in desert setting.

Arizona has 50,000 head of dairy cattle with some 36,000 head in the Salt River Valley. The breeders figure on alfalfa hay, with eight cuttings during the year, and a tonnage of 14 tons to an acre. The program for dairy extension is carried on through the efforts of Clyde Rowe, extension dairyman, and we are indebted to Clyde for assisting us in visiting the herds and introducing us to several new Mexican dishes.

Guernsey breeders are a hospitable group, and the most difficult part of the trip was bidding farewell to the owners of the 85 farms visited in the two months' trip. The next hardest part of the trip is to now place the animals in the right pastures, for over 10,500 were actually seen and more than half of them studied.

From the day of departure until the day of arrival at the home office, 12,000 miles were covered, nearly half by auto and bus, and the balance by train. Aside from the fact that each trip to the Pacific Coast impresses us with the splendid animals they are breeding, we can say with pride that Guernsey breeders everywhere are doing their part and regardless of war, shortage of labor, and scarcity of proteins, our breeders are carrying on.

State Champions

Kentucky

CC Sugar Grove's Royal Beauty 643931, 9799.5 pounds milk; 454.8 pounds butter fat. (1095 T. M.) Breeder, C. R. Youngman, Shelbyville. Owner, John Evans, Ashland.

Massachusetts

G & GG Flying Horse Royal Rose 641767, 15059.4 pounds milk; 853.0 pounds butter fat. (1095 T. M.) Breeder and owner, Sumner Pingree, South Hamilton.

Nebraska

B & BB Skyline Clara 559282, 12022.9 pounds milk; 651.2 pounds butter fat. (1050 T. M.) Breeder and owner, Lawrence Liebers, Lincoln.

New Jersey

BBB Ashland Dutchess Roselle 552418, 12584.8 pounds milk; 681.1 pounds butter fat. (610 T. M.) Breeder, Joseph S. Briggs, Yardley, Pa. Owner, Henry D. Mercer, Freehold.

Ohio

BB Sherwood Forest Enchantress 542288, 14014.7 pounds milk; 767.8 pounds butter fat. (1095 T. M.) Breeder, J. L. Pratt, Fredericksburg, Va. Owner, L. Benton Tussing, Reynoldsburg.

Oklahoma

FF Meadow Lodge Rex's Flute 606557, 11389.7 pounds milk; 608.6 pounds butter fat. (1095 T. M.) Breeder, S. W. Hayes, Oklahoma City. Owner, Kent B. Hayes, Oklahoma City.

Oregon

FHI Queen Ann of Oldacres 620464, 11102.2 pounds milk; 575.6 pounds butter fat. (730 T. M.) Breeder and owner, William H. Eggimann, Oregon City.

GHI Star Bright of Oldacres 635042, 11404.4 pounds milk; 557.9 pounds butter fat. (730 T. M.) Breeder and owner, William H. Eggimann, Oregon City.

Chat...

Robert W. Leeds, son of Mr. and Mrs. Henry W. Leeds of Locust Grove Dairies, Westville, N. J., has been promoted to the rank of Captain at Truax Field, Madison, Wis., where he is stationed with the Medical Administrative Corps, Army Air Forces Technical Training Command.

An interesting V-mail letter was received from Lt. Charles G. Brown, Jr., who is serving with the Medical Corps in Persia. Dr. Brown, whose home is in Mansfield, Ohio, took over the Brownlea herd upon the death of his father, Dr. Charles Brown. In his letter he states that he was much pleased with the sale of Langwater Pal at the May Royal-Steadfast Sale. The Guernsey Breeders' Journal reaches him, and Dr. Brown says he reads it from cover to cover. He wishes to be remembered to all of his Guernsey friends.

W. E. Moss of Romeo, Mich., died suddenly of a heart attack while in the East to select a new herd sire with his manager, Robert Holmes. Mr. Moss was one of the fine examples of a man who never ceased to be a builder. Well past 80, he was still making plans for the development of his herd and farm. His death is a loss to Michigan. We are glad to hear that the farm is to be continued under the able management of Robert Holmes.

Cadet William Reinfeld, son of Mr. and Mrs. Samuel Reinfeld of Reinfeld Farms, Scobeyville, N. J., is now flying at Maxwell Field, Ala.

Bill enlisted in February, reported to Atlantic City for training and then to Pennsylvania State College to school, and to Nashville, Tenn., and finally to take his pre-flight training at Maxwell Field.

The Oklahoma Publishing Company takes genuine pleasure in announcing the appointment of Ferdie Deering as Editor of the Farmer-Stockman, succeeding the late Clarence Roberts, and of T. C. Richardson as associate editor.

SUMMARY OF 80999 ADVANCED REGISTER RECORDS

(Includes Single, Double and Triple Letter Records.)

	Records	Lbs. Milk	Lbs. B. F.	Per Cent
Class A	21619	11408.3	560.7	4.91
Class B	5255	11069.9	550.2	4.97
Class C	6056	10566.5	524.5	4.96
Class D	6723	10271.1	512.8	4.99
Class E	8342	9634.8	484.2	5.03
Class F	10194	9492.1	470.1	4.95
Class G	22810	8993.0	448.9	4.99
	80999	10125.0	502.6	4.96

Ozark Empire Fair . . .

(*Continued from page 513*)

F. F. A. chapter in Rogersville, accepted the calf in behalf of the school.

Dr. Warren Gifford, head of the Department of Animal Industry at the University of Arkansas, Fayetteville, did a very satisfactory job of judging and gave excellent reasons over the loud speaker following the placing of each class.

Following is the list of awards:

BULL, 3 YEARS OLD AND OVER

(1 in the class)

1, King of Schmitt's Farm, George Schmitt & Son, Springfield.

BULL, 2 YEARS AND UNDER 3

(2 in the class)

1, Gaylord's Tulip's Apollo, L. K. Earl & Son, Carthage; 2, Wychmere Dauntless Prince, John C. Wieland, Willard.

BULL, 18 MONTHS AND UNDER 2 YEARS

(5 in the class)

1, Meadow Lodge King's Rambler, M. E. Wallis & Son, Springfield; 2, Pearson Creek Step-an-Fetch-it, Louis Mayberry, Springfield; 3, Fern Hill Plowman's Keeper, V. W. Pursley & Sons, Springfield.

BULL, 1 YEAR AND UNDER 18 MONTHS

(2 in the class)

1, Holmead Sultan's Pride, P. A. Holmes & Son, Mt. Vernon; 2, Cunningham's Waldo, Eugene Cunningham, Rogersville.

BULL CALF, UNDER 1 YEAR

(13 in the class)

1, Holmead Sultan's Laddie, P. A. Holmes & Son; 2, Pearson Creek Royal Prince, Louis Mayberry, Jr., Springfield; 3, St. Albans Actor's Vigor, George Schmitt & Son.

COW, 4 YEARS AND OVER

(10 in the class)

1, Gaylord's Blanche, M. E. Wallis & Son; 2, Fortune of The Ozarks, George Schmitt & Son; 3, Fern Hill Clarion's Honey, P. A. Holmes & Son.

COW, 3 YEARS AND UNDER 4

(8 in the class)

1, Wallis's Scarlett O'Hara, Doris Wallis, Springfield; 2, Meadow Lodge Cinderella, P. A. Holmes & Son; 3, Gaylord's Arsinda, Clyde Wilson.

COW, 2 YEARS AND UNDER 3

(7 in the class)

1, Wallis's Kathleen, M. E. Wallis & Son; 2, Holmead Sweet, P. A. Holmes & Son; 3, Holmead Sultan's Queen, P. A. Holmes & Son.

Lawrence Rainey presents St. Alban's Vaactor's Count to the F. F. A. Chapter at Rogersville, Mo. Left to right: R. L. Holden, Lawrence Rainey, W. O. Barrow, Eugene Cunningham, Jack Freeman and two other members of the Rogersville F. F. A. Chapter.

HEIFER, 18 MONTHS AND UNDER 2 YEARS

(6 in the class)

1, Wallis's Dixie, M. E. Wallis & Son; 2, Lulubelle of Elmbrook, Richard Earl, Carthage; 3, Pearson Creek Romance, Louis Mayberry, Jr.

HEIFER, 1 YEAR AND UNDER 18 MONTHS

(12 in the class)

1, Holmead Countess, P. A. Holmes & Son; 2, Wallis's Maggie, M. E. Wallis & Son; 3, Nixon's George Anna, George R. Nixon, Jr., Springfield.

HEIFER CALF, UNDER 1 YEAR

(15 in the class)

1, Schmitt's Farm Pansy, Ivan Schmitt; 2, Holmead's Queen Louise, P. A. Holmes & Son; 3, Wallis's Hope of Peace, M. E. Wallis & Son.

JUNIOR AND GRAND CHAMPION BULL

Meadow Lodge King's Rambler, M. E. Wallis & Son.

GRAND CHAMPION BULL

Gaylord's Tulip Apollo, L. K. Earl & Son.

SENIOR AND GRAND CHAMPION FEMALE

Gaylord's Blanche, M. E. Wallis & Son.

JUNIOR CHAMPION FEMALE

Holmead Countess, P. A. Holmes & Son.

YOUNG HERD

(4 in the class)

1, M. E. Wallis & Son; 2, P. A. Holmes & Son; 3, George Nixon, Jr.

DAIRY HERD

(3 in the class)

1, M. E. Wallis & Son; 2, George Schmitt & Son; 3, P. A. Holmes & Son.

JUNIOR GET OF SIRE

1, L. K. Earl & Son on get of Fern Hill Clarion's Helpmate.

PRODUCE OF DAM

(6 in the class)

1, M. E. Wallis & Son on produce of Hallmark Queen Best; 2, Louis Mayberry on produce of Alice Q. of Willow Brook; 3, P. A. Holmes & Son on produce of King Hill Marcia.

Bull With a Future

FOR several months a group of progressive dairymen in Sacramento County, Calif., with the assistance of the Agriculture Extension Service, have been laying plans for the formation of an Artificial Insemination group that will operate under the name of Sacramento Breeders, Inc. These men plan a cooperative for the ownership of carefully selected dairy bulls to be used in artificial breeding under the management and supervision of a licensed veterinarian. It is expected that not less than 1,200 cows will be signed up.

The committee, whose duty it is to select these future herd sires, has already made one purchase of an outstanding Guernsey bull calf. Pending completion of the organization, the bull is under the care and management of Frank Inderkum of the Inderkum Dairy in Sacramento.

This calf was found at the Faretti Farms at Lodi which is operated by Steve Roselli. The Faretti herd has always stood up near the top of the list of high producing herds in San Joaquin County and more than once has been the high herd in the county over all breeds for herds of its size. The new bull is a son of Happyholme Pearley's Royal, a bull that was proved last year in the U. S. D. A. under D. H. I. A. tests with an increase of 100 lbs. of fat per daughter. Such a remarkable record is seldom approached in any breed. The dam of the bull calf is Faretti Farm Cleo with a D. H. I. A. record of 12004 lbs. milk and 549 lbs. fat with third calf. She is a daughter of another great proved sire, Cascade Royal Rival.

The directors of Sacramento Breeders, Inc., plan on maintaining a high standard of excellence in the selection of their breeding bulls.

Applicants for Membership

THE following Guernsey breeders have applied for membership in the American Guernsey Cattle Club:

COLORADO: Harold Hennigh, Longmont, recommended by F. C. Kay.

NEW HAMPSHIRE: William Adams Thayer, New Ipswich, recommended by Ernest C. Smith.

NORTH CAROLINA: C. H. Henderson, Jr., Tarboro, recommended by W. W. Fitzpatrick.

OHIO: S. A. Hall, Mt. Vernon, recommended by Floyd S. Barlow.

PENNSYLVANIA: Isabel D. Davis, Downingtown, recommended by James B. Robertson.

WISCONSIN: Fred W. Braun & Sons, Wisconsin Rapids, recommended by W. W. Clark.

Chat . . .

Virgil Weaver, after 20 years of association with his father, Mahlon S. Weaver, in breeding the herd at Clarlon Farm, Goshen, Ind., has now bought a good, well located farm of his own about five miles west of Goshen. The Clarlon herd has been bred in two families. Virgil is taking 15 head of Coronation bred animals with him, while his father will keep about 20 head of Butterfat breeding. Virgil is debating about the name, "Yellow Crest," for his new farm is situated on Yellow Creek.

In the "Victory Program" being conducted by The American Guernsey Cattle Club, mention is made in the pamphlet of a Guernsey jug. Charles Langlois, Placerville, Calif., states that they have one of these old "jars" that was brought from the Island of Guernsey in 1856. It is at least 100 years old and has not been used since his Mother's death in 1889.

There are more cows on test in the Advanced Register Division then there were a year ago. In spite of the fact that testers are scarce and milkers hard to get, C. M. Cummings, head of the Division, reports 1199 breeders testing in all divisions with 10,439 cows on test; of this number 7,565 are on the regular A. R. while 2,874 are on the H. I. test. This is a gain of 10 breeders and 77 cows over a year ago.

Donald M. Pattison, South Chapel Farm, Jefferson, Ohio, sold his herd, farm and equipment to John B., Paul R., and James L. Bargar. Richard Rhodes, who managed the farm, is staying on with the new owners.

The young heifers at Cesor Farms, Farmington, Mich., are living evidence to support the "calf crib" method of raising calves developed by George M. Newlin. Only 14 have been lost out of a total of 450 calves handled in this manner.

Vollen L. Hasting has moved to Altamont Farm, Sweetsburg, Quebec, Canada. He was formerly the manager at Cedar Lane Farm, Swansea Center, Mass. Mr. Hasting took with him to Quebec 11 heifers and the young bull, Chedco Sentinel, that he believes will make a choice herd as a foundation. This represents some of the good breeding at Cedar Lane.

Carl Erickson has been appointed as the new manager.

When it comes to being secretary for a Parish Show there are not many who can do better than Mrs. Clarence Johnson of Blissfield, Mich.

Barker Resigns

DR. KENNETH L. TURK, head of the Dairy Department of the University of Maryland, has announced the resignation of H. C. Barker, Specialist in Dairy Husbandry, who is leaving the University to organize a Dairy and Livestock Sales Agency and Consultant Service. The agency will be operated under his own name and be located in Maryland. Mr. Barker will enter upon this new undertaking with a wealth of experience, accumulated over more than 25 years of active contact with breeding of live stock, farm and herd supervision, selection of breeding animals and managing public and private sales.

H. C. Barker

An authority on all dairy breeds and other classes of live stock, he has acted as official judge at many leading fairs and has trained the Maryland 4-H Club Dairy Judging Team since 1929. Of the 11 state teams he has coached, two have won the National Contest and none have been lower than ninth. In 1930 the Maryland team, after winning the National Contest, won the International Contest in England. He is on the list of judges approved by the National Associations for the Guernsey, Holstein and Ayrshire breeds. For several years he has attended the Judging Conferences sponsored by The American Guernsey Cattle Club and the Holstein-Friesian Association of America.

After graduation from Iowa State College he spent four years on their extension staff, after which he took over the management of the Lisle Farms Company herd in Illinois. He served as the first secretary of the Ohio Holstein Association, managed the first Ohio State Sale in 1920 and was elected president of that Association.

In 1928 Mr. Barker went to Maryland. His duties on the University of Maryland staff as supervisor of Advanced Registry and Extension Dairy Husbandryman has brought him in continuous contact with the pure bred breeding herds in the State. It has been his responsibility to help select foundation breeding animals, organize annual sales sponsored by the breed associations and to give counsel and assistance where it was needed. In his new work Mr. Barker will have more time to devote to individual herd problems and the solution of the many intangibles that are associated with the breeding of live stock. His loss will be keenly felt at the University, but will be more than offset by his additional services to the dairy and live stock breeding industries.

THE AMERICAN FARM WIFE

Ideal Mother of America

The American farmer and his life partner—The American Farm Wife—are the backbone of our nation. Since the days of our pilgrim forefathers, the farmer's wife has fed and clothed her children and prepared them to contribute to the American Way of Life by preserving the Freedoms we love

During the century of our business life, we have watched her milk the cows, churn the butter, care for the poultry, calves, pigs and colts. *She knows* how much the production and preservation of food mean to the American Way of Life.

Today labor shortages and increased demand for food place an even heavier burden on her. No need to fear—*she will carry on*—with the same courage, thrift and commonsense judgment that have distinguished her down through the years.

The American Way of Life owes much to the women on the farm. We are proud to honor them. We pledge them the same cooperation we have given them since 1842.

CENTENNIAL 1842 1942

JOHN W. *Eshelman* & SONS
YORK, PA. LANCASTER, PA. CIRCLEVILLE, O.

Eshelman **RED ROSE GUARANTEED FEEDS**

BLANKETS help WIN!
1st PRIZE
MADE TO MEASURE
WESTON STA-PUT KOW KOVERS are the last word in style, fit, color, quality and PRICE.
*Send postcard for new folder and price list.
WESTON MFG. & SUPPLY CO.
1955 SPEER · DENVER

E. M. Granger, Jr.
Auctioneer
Thompsonville, Conn.

"KANT-KOM-OFF"
COW COVERS
PATENTED
Write for illustrated price list
R. LAACKE CO.
1646 N. Third Street
MILWAUKEE, 12, WIS.

STROHMEYER & CARPENTER, Inc.
Photographers of Animals
White Plains - Box 788 - New York

SHY BREEDERS?
Try VICTOR wheat germ oil. Users report success in correcting breeding troubles after only one feeding of VICTOR oil. Fully guaranteed to produce results or your money back. Send $4.75 for one quart or $16.50 for one gallon. Shipment prepaid when cash accompanies order.
SUNLAND MANUFACTURING COMPANY
301 N. 7th Street, Minneapolis, 3, Minn.
Dept. G. Our references: Any bank or Dun and Bradstreet.

Marshall County Picnic

THE Marshall County, Indiana, Guernsey breeders enjoyed an all-day picnic, including a judging contest, type school, and pedigree study, at the Dietrich Farm, Inc., No. 1, on August 24 with an attendance of 125 people. E. A. Gannon, Purdue University Dairy Extension Specialist, and Arthur Telfer, Indiana G. B. A. secretary, assisted with the program.

The judging contest attracted about 25 farm boys and girls, as well as Vocational Agriculture Teachers. Five classes of cattle were judged, two of aged cows, one of three-year-old cows, and two classes of heifers. These classes furnished work for the contestants, as well as examples for type study, which was appreciated by the breeders present.

Dan German and his family operate Farm No. 1 and showed daughters of three sires being used in the herd. Don Thornton, who operates the other Dietrich Farm, assisted by bringing several head of cattle, including the two sires, Pine Manor King's Royal and Bournedale Abe's Dandy. These two bulls, along with Wildwood Actor's Admiral, made an interesting study. The daughters studied of these bulls show considerable improvement in type when compared with their dams.

During the meeting visitors were impressed with the number of new, outstanding herd sires of popular breeding now in use in Marshall County. Several such sires have been purchased recently. Four of these males are sons of class leaders of excellent type. L. M. BUTLER

Money for Missouri Sales and Shows

THE present legislature appropriated some $15,000 annually for 1943 and 1944 to be awarded to exhibitors and consignors at Missouri pure bred live stock sales and shows. This money is being prorated on an equitable basis to the various breed associations of Missouri. The State Guernsey Association will apparently receive $600 annually for 1943 and 1944 to be allotted to District Shows and to a show to be held in connection with the State Sale. The money for 1943 is not retroactive. Districts planning autumn shows for 1943 are urged to get in touch with the officers of the Guernsey Association that will prorate this money. Full details have not been worked out, but each organized Guernsey District is encouraged to participate in a show if possible. This whole effort is directed at increasing production and stimulating interest in better live stock.—H. A. Herman, Sec., Missouri G. B. A.

WANTED . . .
Working experienced herdsman for a registered commercial Guernsey herd. State experience, age, wages desired and when available.
Box 128
Guernsey Breeders' Journal
Peterborough, N. H.

FRANKLIN Uterine Capsules
FRANKLIN Uterine Capsules
A valuable aid in removing afterbirth and treats septic infection. 3 capsules $1, 12 for $3, postpaid.
CATALOG FREE!
O. M. FRANKLIN SERUM COMPANY
Livestock Exchange Building. DENVER, COLO

Lightning Destroys Barn

F. R. APPLETON JR., reports the destruction of their main barn on August 3, by lightning. They lost the barn, 225 tons of grass ensilage, 200 tons of hay and all the dairy equipment. They succeeded, however, in saving six farm horses and the Guernsey herd. One of the barns destroyed was an old landmark, having been built by the owner of Appleton Farms in 1696. The main barn that was burned had been standing since 1867 and only two weeks prior to the fire had been completely shingled. It was a hard blow for the owner of Appleton Farms at Ipswich, Mass.

Tennessee Organized

A MEETING of the Guernsey breeders was held at the Chamber of Commerce building at Nashville, Tenn., for the purpose of organizing a State Association. John Sloan, Brentwood, was elected president. Their first activity will be the holding of a sale at Nashville on September 20.

STOP BREEDING FAILURES
Is a "FRESH" COW with Her CALF WORTH A DOLLAR AND A HALF?
That's all it costs —$1.50 to settle slow breeding, organically right, cows with
REX WHEAT GERM OIL
Write for Free Book of Breeder Reports. Over 100 Breeders tell how they stop breeding failures with REX Oil.
Get REX Oil from Drug Store, Feed Dealer or order direct from us.
Prices—PINTS $3.50—QUARTS $6.00
VIOBIN CORP., 11 Oak St., Monticello, Ill.

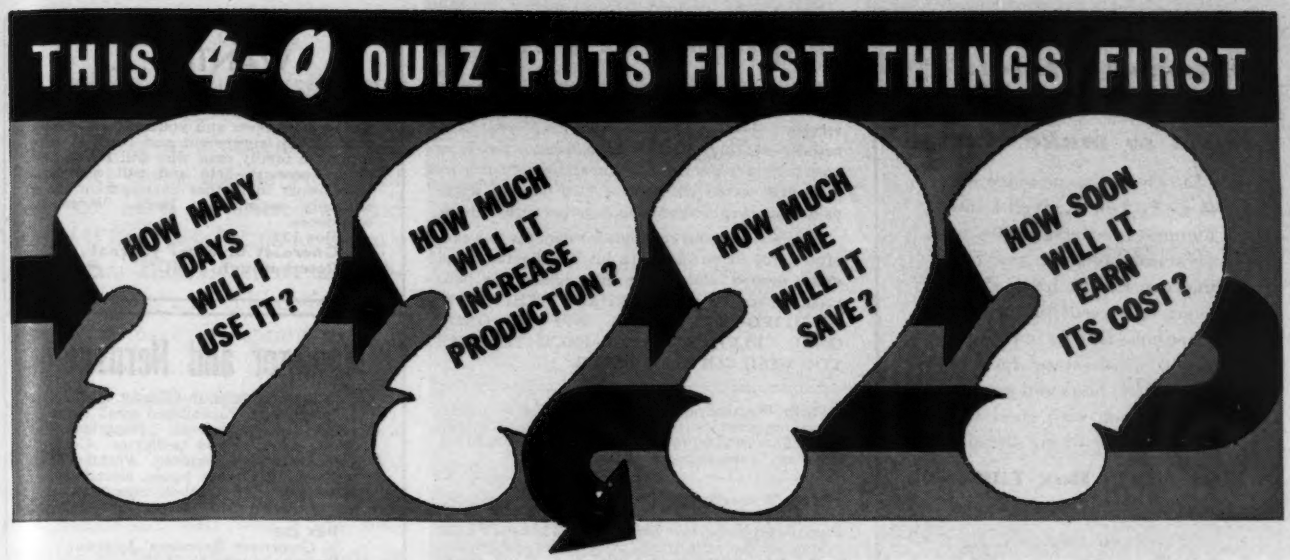

Helps Dairy Farmers Decide What's Needed Most

Jamesway Drinking Cups are in use every day —boost milk production up to 10%—pay for themselves.

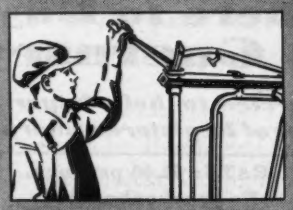

Jamesway Stanchions used twice a day, every day. A whole line is opened or closed by a lever.

Jamesway Carriers—another every day time-saver that helps boys and girls to do men's work.

Jamesway barn equipment saves time and labor twice every day, cuts chore time in half, 365 days a year. Many dairy farmers say Jamesway equipment quickly earns its cost. Jamesway has a proven record of accomplishment, serving over 50,000 farms each year. Production increases of 10% are not uncommon. The Jamesway man is ready to help dairy farmers make better use of their Jamesway equipment to increase production per farm.

Go JAMESWAY ALL THE WAY ..PLAN NOW

•• OVER 50,000 FARMS ARE SERVED BY JAMESWAY EACH YEAR

SAVE NOW WITH WAR BONDS for modern farm buildings that will make for more milk, eggs and meat — healthier livestock and poultry — more convenience for yourself — greater protection from the costly fire hazard. Plan today with Jamesway. See your Jamesway dealer or write

JAMES MFG. CO., Dept. GB-943

FT. ATKINSON, WIS. ELMIRA, N. Y. OAKLAND, CALIFORNIA

EQUIPMENT & HOUSING
Jamesway
MORE MILK-EGGS-MEAT

Manager of Estate or Farm
Open to make change

Many years' experience with Guernseys. Well-known among breeders. Fully understand breeding and feeding, can handle help. Many years in present place, made three class leaders in past two years. Understand farming, beef cattle, hogs and poultry. Prefer place with good herd that expects to go ahead.

***Apply* Box 130**
GUERNSEY BREEDERS' JOURNAL
PETERBOROUGH, N. H.

POSITION OPEN

In New England for middle aged, single, capable, test cow milker. Must know how to get results by feeding and care of good cows. One who is honest, reliable and can be trusted to take charge of entire test cow unit. Give information in first letter.
BOX M-R-S Guernsey Breeders' Journal, Peterborough, N. H.

Many Breeders

use bulls of heterogenous breeding and waste years "proving" them. We have used sires of homogenous breeding—all 100% the *same* blood for generations—thereby proving the entire *family*, not single individuals. A family has to be *pure* and *good* to stand that.

Wellville Guernsey Farm
Wellville, Virginia

WANTED . . . An experienced man, married or single, to work in barn with a small top Guernsey herd. Preferably one who has milked test cows and knows the standards expected in a high class pure bred herd. We have good cattle, we want good men. To the right man we offer a good home, permanency, and top wages. Write us fully about yourself. If interested we shall arrange an interview to which we are quite prepared to pay your expenses.
Box 333—% Guernsey Breeders' Journal
Peterborough, N. H.

Position Wanted . . .

New England States Only

By Farm Manager, successful experience in breeding, calf raising, registry work, economical grade A milk production, field crops, fruit growing and poultry raising, roadside stands; over twenty years in the business. For detailed information write
Box A. B. C.
Guernsey Breeders' Journal
Peterborough, N. H.

Dec. 1 Special
Bull Buyers' Guide
Issue

Employment Service

For the duration of the present war, the Guernsey Breeders' Journal is offering a free employment service to both the employer and employee. Any breeder wanting a manager, herdsman, tester, or barn help may use this column, stating in not more than fifty words the kind of help desired, wages paid, and other inducements, together with address.

A person wanting employment may use not over fifty words in setting forth his qualifications and wages desired, also giving the address. In both cases the service is free. UNLESS OTHERWISE NOTIFIED COPY WILL APPEAR ONLY ONCE. PLEASE ADVISE, EACH TIME, IF YOU WISH COPY REPEATED.

Help Wanted: Barn man or test cow milker. Good opportunity for reliable person. For full particulars, wages, etc., write to Kitchener Farm, Billerica, Massachusetts.

Help Wanted: Two good, clean milkers. Guernseys, 25 to 30 milking, some three-time milking. Feed, clean barns, care for small milk house. Wholesale milk. No farm work. New barns and houses, lights, gas, milk, garden, furnished. Good wages to steady, honest men. Hickory Hill Farm, Ashland, R. 1, Kentucky.

Help Wanted: Experienced, working, married herdsman with pure bred Guernsey herd. House with all conveniences and satisfactory wages for competent man. Farm located 8 miles north of Doylestown, Pennsylvania. State past experience with salary expected. Fritzlyn Farms, Pipersville, Pennsylvania.

Help Wanted: Require herdsman or herdswoman in good health with small family and diversified knowledge of farm work to care for Guernsey herd of 25 cows. Excellent housing, good salary. Further particulars upon request. Visit to farm preferred. Twenty-seven miles from Poughkeepsie. Mrs. Charles H. Place, Floral Farm, R. F. D. 2, Pine Plains, New York.

Help Wanted: Wanted for permanent position in Sharon, Connecticut, Gardner-Farmer, handy with tools and repairs. Married man, draft exempt. Modern cottage. Good working conditions. Near center of village. Wages $125. State previous experience. S. H., % Postmaster, Sharon, Connecticut.

Help Wanted: Single, test cow milker for high class Guernsey herd. Must be sober, draft exempt and capable of getting results. State past experiences and wages wanted in first letter. Rockingham Farm, Salem Depot, New Hampshire.

Help Wanted: A test cow milker for high-class Guernsey herd. Must be sober, draft exempt and capable of getting results. State experience and wages wanted in first letter. Greenway Farm, Ware, Mass.

Help Wanted: Herdsman, single or married. Experienced and Graham School preferred. Write to Larkdale Farm, McHenry, Illinois, giving experience, age and wages wanted, or telephone Wauconda, Illinois, 2567.

Position Wanted: Herd manager on small pure bred Guernsey farm. New England farm-bred, married man, age 24, competent, conscientious. Interested in breeding for quality and production. Agricultural education and experienced in bookkeeping, milk and mastitis testing, raising and handling of calves. No drinking or smoking habits. Can furnish references. Write Alden Rose, P. O. East Northport, L. I., New York.

BUY
UNITED STATES
WAR
BONDS
AND
STAMPS

WANTED . . .

Experienced farm operator desired for 240 acre farm, Northeastern Illinois. 40 Guernsey milkers and young stock. Good plant, herd, equipment and land. Desire a mature family man who will board and room necessary help and will cooperate with owner in further development on a mutually satisfactory basis. Write in confidence.
Box 132
Guernsey Breeders' Journal
Peterborough, N. H.

Manager and Herdsman

For 300 acre farm in Chester County, Pennsylvania, Established small registered Guernsey herd. Experienced A. R. work. Know pedigrees. Complete references required. Permanent position. Six room house, electricity, privileges. Two other men. State salary. Begin Sept. 15.
Box 135
% Guernsey Breeders' Journal
Peterborough, N. H.

POSITION WANTED

Herd manager or assistant manager of high class establishment or herd that has possibilities. Eighteen years experience with good herds, familiar with all branches of the dairy business. Present job five years, at present connected with prominent Southeastern Agricultural Institution. Best of references from prominent Guernsey men.
Box 131
% GUERNSEY BREEDERS' JOURNAL
PETERBOROUGH, N. H.

Where to Buy Guernseys

A service to help buyer and seller of Registered Guernseys

RATE: $3.00 per inch.
No proof submitted.
All animals listed are for sale.

INDIANA

FOR SALE—Bull Calves. From such sires as: Langwater Golden, a proved sire; Golden Arrow Proud King, his dam's record, 20552.8 M., 812.3 F.; Golden Arrow Duke's Memory, his dam's record, 19373.8 M., 965.5 F.; "Cathedral Rilma," his sire, sired two world record cows. Golden Arrow Farms, Box 7, Huntington.

NEW YORK

FOR SALE—157 acre dairy farm, 8½ miles from Ithaca and Cornell University on Macadam road. Twenty-five registered pure bred Guernsey cattle. Borden Grade A plant market for milk. Mrs. Harold L. Hanford, R. D. No. 2, Ithaca.

PENNSYLVANIA

FOR SALE—Four-year-old Bull. Flying Hill Royal Token 273857. Born Dec. 27, 1938. Sire: Flying Hill Prince Royal 223074, A. R. Sire of Flying Hill Royal Bonita, sold in 1943 Trenton Sale for $2,050, also sire of 7 A. R. daughters with records up to 12715.7—680.9—FF. Prince Royal is son of Green Meadow Fearless, A. R.; he by Langwater Steadfast, A. R. Dam of Bull offered: Flying Hill Tillie 297452, A. R. record 17336.2—808.1—BB. Dam of 3 A. R. Daughters with records of 807.9—686.7— and 610.8 lbs. fat respectively. Tillie is by Langwater Greatheart, out of A. R. daughter of Green Meadow Fearless. Greatheart is son of Langwater Valiant.

Here is a Bull good enough to head the best of Herds. Pleasing type, clean, sound sure breeder and good server. Fully Accredited on T. B. and Bang's. First check of $350 takes him. A. M. Kennel, Honey Brook, Chester County, Pa. Phone 41 R 4 Honey Brook Exchange.

A Great Game

OUR greatest game or sport in America is baseball. As everyone knows, this is played on a percentage basis. If a player has a batting average of over .300, he is considered a good player. If he is below .200 he doesn't get very far. There is a continual process of weeding and culling from the many who make the spring training trips. There are only a few who are in the race at the home-stretch.

The breeding of pure bred live stock is also on a percentage basis. No matter how good your original foundation stock, you will have a few outstanding animals, several that will be very good, and you will also have some medium and poor ones. Those at the lower end have to be eliminated.

GEORGE NEWLIN

Chat . . .

Alvin Hitz and Son, William, of Rosebud Farm, Polk City, Iowa, is one of those real father and son full partnerships. William Hitz showed the grand champion heifer three years at the Dairy Cattle Congress and was also champion showman over all breeds at one of the shows. He is now chairman of the Iowa Sales Committee that is planning on holding a sale.

Lt. Commander Thurmond Chatham has for his address U.S.S. Phoenix, c/o Fleet Post Office, New York, New York. Ensign Hugh Chatham, his oldest son, is a gunnery instructor on the new U.S.S. Yorktown.

Will M. Duncan, formerly of Olympia, Wash., writes that he has sold his farm and is now superintendent of the Oregon-Washington Pythian Home at Vancouver.

STEWART RIVERS
LIVE STOCK SALES
ADVISORY SERVICE
Tel. 1432-J
Fredericksburg, Va.

OFFERING: "KING" SON OUT OF "ABBESS"

WELL GROWN • GOOD TYPE • READY FOR SERVICE

HERE'S an opportunity to use, *in your herd,* the proved blood of Fra-Mar Farm King A. R. (By Green Meadow Coronation King out of a daughter of Green Meadow Coronation Prince) and the good "Abbess" brood cow family.

"King" blood is in demand. His first 16 tested daughters average 11387m 535 fat all in immature classes. One recently finished, on retest in DD with 829 fat.

The "King" son offered this month, Brian Boru King's Ambition was born October 22, 1942 and is ready for service. He is out of a beautiful grand daughter of Mixter Hardwick, Wilma's Hardwick's Abbess with 11882m—628 fat Cl. BB. "Abbess" has a 3-year-old daughter on test at Arbobess Farm and a "King" daughter (the full sister to "Ambition") at Brian Boru that is a beauty. Brian Boru King's Ambition is a youngster that should make a name for himself in a good herd. Write for his extended pedigree and price.

THE HOME OF STRAIGHT TOPS and GOOD UDDERS

A select herd of 125 —straight topped, big middled, and good uddered, registered Guernseys. A herd built on concentrating the proved inheritance of LANGWATER STEADFAST through the blood of Green Meadow Coronation King A. R. and Green Meadow Coronation Prince A. R.

Wednesday, Sept. 15th, 1943
Coronation Fancy, that well-known daughter of "King" just finished her 2-year-old record well over 600 lbs. fat. She is looking more attractive every day and is due early in November to the service of Douglaston Prince Royal A. R. Senior Sire at Woodacres. More about her later!

GREEN-MEADOW CORONATION BLOODLINES

BRIAN BORU FARM

Harlingen, N. J., 7 miles north of Princeton on Route No. 31

Federal Accredited — Guernsey Cattle—Hampshire Hogs — Vaccinated

FOR SUCCESSFUL milking, Bossy must like both the milking machine and the operator. That's the No. 1 rule. When that happens, Bossy naturally responds by giving more milk. It's a case of three-way cooperation between the cow, milker, and dairyman.

McCORMICK-DEERING MILKERS help obtain maximum milk production because of these "cow-comfort" features: soft, cushion-top rubber inflations, uniform weight distribution from each teat, dependable pulsator, and trouble-proof vacuum regulator.

Make milking time a quiet time for your cows. Add to this the right feed, good care and handling, and a McCORMICK-DEERING MILKER. The result will be increased milk production at a time when extra pounds of milk and milk products are needed for Victory.

* * *

Ask the International Harvester dealer how you can obtain a new McCormick-Deering Milker or International Milk Cooler.

INTERNATIONAL HARVESTER COMPANY
180 North Michigan Avenue, Chicago 1, Illinois

Buy War Bonds... Save and Serve America

McCormick-Deering Milkers

Feed Company Campaign

THE Ralston Purina Company of St. Louis, Mo., is now cooperating with the Department of Agriculture, the Office of War Information and others to promote a Food for Victory Campaign. The Campaign is based on a test survey conducted in March on 10,000 farms and deplorable conditions were found that needed action. The company has 400 field-men and 7,000 dealers and propose to contact anywhere from one-half million to a million farmers within the next six months. It is not with the purpose of selling feed but rather to help them with many of their problems that they are now facing and suggest changes of management in crops and live stock on their farms.

Women Testers

ILLINOIS Extension News-Messenger (July) says that replacing men testers who have entered military service, women are now serving one-fourth of the 56 active dairy herd improvement associations in the state, reports J. G. Cash, Extension Dairy Specialist. Since Pearl Harbor more than 80 men have gone directly from testing into the armed forces. Men above service age or unqualified because of a physical handicap are also testing to help the associations maintain a high-quality, increased milk production program during wartime. Six associations are without testers at present. Experience has proved to association members, some of whom were at first reluctant to employ women testers, that those with a farm background develop a keen interest in the work and carry on in a most efficient manner.

Twin Calves

SIR John Rilma does not only hold a record at Cathedral Farms, Oneonta, N. Y., for twin heifers, but Rockingham Resolute, junior herd sire also comes into his class.

On August 2, Cathedral Kate S's Sister Kate with a record of 11784.5 lbs. of milk and 661.1 lbs. of fat in class GG, dropped a pair of twin heifer calves and they were named Cathedral Katie and Cathedral Kristine.

Glen Farm Boys

GLEN Farm, owned by Mrs. G. J. Guthrie Nicholson of Newport, R. I., has recently purchased 21 head of Guernseys from Mr. Greve of Smithtown, L. I., N. Y. Scotty MacGowan, the herdsman, states that they obtained Caumsett, Foremost, Douglaston Manor and Langwater blood lines.

They also secured two junior herd sires, Caumsett of the Glen and Foremost of the Glen, the first being bred at Caumsett Farm in Long Island and the latter at Foremost Guernsey Association, Hopewell Junction, N. Y.

William S. Dixon

WILLIAM S. Dixon, Brandon, Wis., died on August 18. He was a resident of Fond du Lac County for his entire life of 76 years, with the exception of six years. Mr. Dixon was a member of The American Guernsey Cattle Club having joined on July 12, 1911. He made several trips to the Channel Islands and served as a showman and judge when located in Connecticut.

Applicants for Membership

THE following Guernsey breeders have applied for membership in The American Guernsey Cattle Club:

GEORGIA: H. Lloyd Parker, Atlanta, recommended by J. E. Turner.

ILLINOIS: Mildred Scholl Gathman, Arrowsmith, recommended by George McKerrow & Sons Co.

LOUISIANA: M. W. Walker, Alexandria, recommended by L. E. Stroud.

NEW JERSEY: Daniel C. Riker, South Orange, recommended by L. R. Harris.

OHIO: Forest S. Schaffer, Van Wert, recommended by Floyd S. Barlow.

VIRGINIA: F. W. Borie Bohlen, Powhatan, recommended by C. N. Elam.

WASHINGTON: William G. Reed, Seattle, recommended by D. W. Barclay.

A Real Pig Sale

THE highest average since the paper days of the last war was received at Cesor Farms' (New Hudson, Mich.) August Gilt Sale when 47 cataloged gilts averaged over $400 each. Thirteen extra gilts were sold with the entire 60 lots averaging $399.

Cesor Farms' senior boar, Century Hi Roller, commanded the spotlight in the recent "better sires" issue of the Hampshire Herdsman.

Insects are still here...
but so is **GULF**
LIVESTOCK SPRAY!

THE FORMULA of Gulf Livestock Spray has been changed to conform to wartime restrictions.

But the ingredients in the new Gulf Livestock Spray are the best now obtainable and the spray kills horn flies, stable flies, and sand flies, buffalo gnats, and mosquitoes—and repels these insects as effectively as the original Gulf Livestock Spray.

But it is not so free from odor and taste as formerly. It should not be allowed to come in contact with milk or milking utensils. Use reasonable care when spraying wartime Gulf Livestock Spray at milking time.

As always, wartime Gulf Livestock Spray is sold on a basis of SATISFACTION GUARANTEED OR YOUR MONEY BACK.

Frequent shipments of wartime Gulf Livestock Spray are being made to retailers. If you are unable to get the Gulf Livestock Spray you want, leave your order with your dealer for early filling.

FOOD PRODUCTION ORDER 11, *issued May 1 by the War Food Administrator, limits the use of pyrethrum-containing livestock and household sprays used in agriculture, to dairy barns, milk houses, and milk-processing plants. With every purchase of more than a quart of any pyrethrum-containing insecticide, a statement must be signed certifying that the intended use complies with this order.*

NO INCREASE IN PRICES

1-Gal. Containers . . $1.19
2-Gallon Cans* . . . $1.93
5-Gal. Usable Pails* . $4.75

ALSO IN 55-GALLON DRUMS

**While Stocks of these sized containers remain available.*

GULF

GULF LIVESTOCK SPRAY

For sale by many leading feed stores, milk companies, and Gulf Stations.

★ *Buy War Bonds and help the Axis—into oblivion!* ★

THE Condé MILKER

The Condé is proving itself an exceptionally dependable worker during the present farm labor shortage. It has given outstanding service in helping to meet the nation's demand for a constantly increasing supply of milk.

The World's Finest Milking Equipment

Condé Milking Machine Co. Inc.
Sherrill, New York

Graceland Farm

presents...

Quail Roost Prince Max

Sire: QUAIL ROOST MAXIM'S PRINCE, A.R.
Herd Sire at Clear Springs Farm. A son of High Point Prince Maxim, A.R. out of Landmark Princess May Rose, A.R.
14782.5—863.5—A
2 A. R. daughters, 2 A. R. sons.
Grand Champion Cow, North Carolina State Fair, 1930.

Dam: QUAIL ROOST MAXIM'S CHRISTINE
12855.4—736.0—E
12034.0—660.8—CC
12393.5—672.8—A
14437.8—741.9—AA
15812.3—809.2—A
Sold for $2,100. A daughter of High Point Prince Maxim, A.R. (More 800 pound daughters than any other Guernsey sire)

PRINCE MAX sons are now for sale.

WRITE US YOUR NEEDS

Federal Accredited Herd No. 319797
State Bang's Free No. 136

GRACELAND FARM
C. N. Elam, Owner **CLAYVILLE, VIRGINIA**

GRASSLAND

BREEDING GOOD GUERNSEYS SINCE 1896
PROVING THEM GOOD BY TEST SINCE 1906

SALISBURY - CONNECTICUT -

A New Class Leader and Another Mother-Daughter Story

Mollie Starbright 478337 has just finished test in Class AAA with 15285.3—790.24 (Subject to final verification and approval). When she meets calving requirements she will place second in her class.

Mollie also placed second (now third) as a first calf heifer with 11780.0—623.5—GGG.

Her daughter, Grassland Valstar 562696, last year placed sixth in Class DDD with 14685.0 lbs. milk and 643.6 lbs. fat.

"SEQUELS ARE SUPERIOR"

Mr. and Mrs. E. G. Woodward, Owners — Mr. and Mrs. J. H. Durst, Lessees

One of our best

TRIUMPH-PROSPECT CROSS

is consigned... **Topsfield Sale, Topsfield, Mass.**

Saturday, September 25, 1943

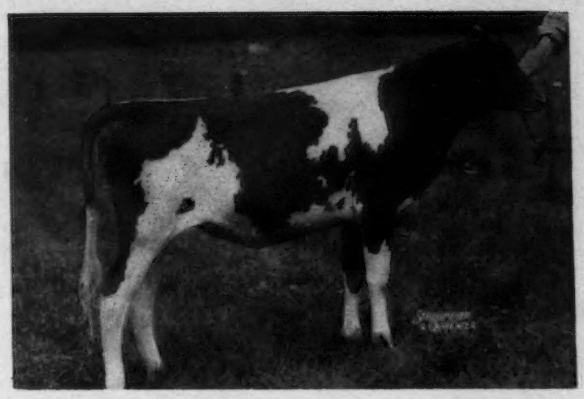

◀ *Sunflower of Ware*

Dropped: August 23, 1942

Sire: GREEN MEADS TRIUMPH
A son of Langwater King of the Meads, A.R. and out of Coventry Theda Bara, A. R. (Foundation cow of one of the best cow families at Green Meads).

1 A.R. Son, 4 A.R. Daughters

SUNFLOWER is out of County Bud of Ware. A daughter of Green Meads Prospect (Langwater County Squire, A.R.—Green Meads Queen Phyllis, A.R.; 14481.6—826.3—C). County Bud of Ware has just completed a record of 12878.9—680.68—F (subject to final verification and approval). She is a daughter of Blossom of Ware; 13612.1—703.2—FF; 17716.6—951.9—BB; 19154.6—999.9—A; just completed another record of 18213.7—990.1—A (bred for AA and subject to final verification and approval).

THIS HEIFER IS A GOOD INDIVIDUAL AND BRED RIGHT

See page 407 of the September 1 Journal for story on our other consignment—A Levity—May Royal Cross.

Accredited **GREENWAY FARM** *Negative*

G. H. TIMMINS, *Owner* WARE, MASSACHUSETTS L. B. WILSON, *Supt.*

For Sale...

Lakewood Country Gentleman

Dropped: August 12, 1941

Sire: LANGWATER COUNTRY GENTLEMAN, A.R.
35 A.R. Daughters, 2 with over 1,000 lbs.

Dam: MAXIM'S ELOISE
12727.7—536.8—FF
12811.4—557.6—D

Traces to Levity

COUNTRY GENTLEMAN is ready for immediate service. Good type—well grown—an active breeder.

PRICE—$350.00

MAPLE VIEW FARM

RICHLAND CENTER, WISCONSIN

T.B. ACCREDITED No. 5092 ∴ BANG'S FREE No. 12330

Everett M. Gray & Son, Owners

Indiana Sales Service

Conducted by the State Association, stands ready to serve you in selecting or disposing of quality Guernsey cattle, located in the heart of the mid-west dairy section.

LET YOUR WANTS BE KNOWN.

Write, A. W. TELFER, *Secretary*

Indiana Guernsey Breeders' Association
223 Lafayette Life Building
Lafayette, Indiana

MIRTH and the MUSICAL FAMILY

Consigned...

Topsfield Sale, Saturday, September 25

Kitchener Royal Lute

Dropped February 3, 1941.

Backed by great brood cows. She is a granddaughter of Shuttlewick Mirth and Lute of Indian Ridge.

Here She Is!

The blood lines you have been looking for. An excellent daughter of Douglaston Prince Royal and full sister in blood to Alfalfa Farm Primrose 17564.5 lbs. milk, 1083.9 lbs. fat. First place Cl. BB and 2nd place B.

We could spare only one and offered Louis his choice of 17 bred heifers. After seeing her pedigree he was very much pleased to find she was a member of the Musical Family.

Sire: DOUGLASTON PRINCE ROYAL, A.R. A son of Imp. Financier of Myrtle Place, A.R. and out of Mirth: 13633.6—706.1—G. She is dam of 5 A.R. sons, 4 A.R. daughters and is out of Shuttlewick Levity; 16896.0—804.4—G (3 A.R. Sons, 4 A.R. Daughters average 753.3 lbs. fat.)

Dam: ARGILLA FIOLA 10540.7—523.9—G. A daughter of Dolly's Foremost of High Rock, A.R. (more 700 lb. daughters than any other Guernsey sire). Fiola is a daughter of Lute of Indian Ridge, A.R. 6 A.R. daughters including Argilla Lute 13331.2—753.5—AA and Argilla Flute 13035.5—752.3—G. It is from this same line that many of the best of the Musical Family comes. Alfalfa Farm Flute; 16206.2—962.9—EE; Alfalfa Farm Lute; 17378.6—1058.0—BB and others.

T. B. Accredited 243954
R. B. HAYDEN, *Owner*

Kitchener Farm
Billerica, Massachusetts

Bang's Free 86
A. C. BARNARD, *Manager*

"Holding the Line"—IN VERMONT

Merely "Holding the Line" has never seemed to satisfy our bovine battalion. Rather, each new objective has produced a determined attack and advance. That's why again we can mark up a new high in the yearly average of

10032 Milk—5.3—528 Fat

***To the* Topsfield Sale,** we take special pride in consigning, from this our butterfat herd of Vermont, two or our most highly representative animals:

Whimsy Muskrose 611433, A. R.
11765.6—668.5—F (Subject to final verif. and appr.) Out of Lynbrook Regent's Violet, A. R. 10274.5—535.4—G by our Herd Sire, Hasty Pudding of Whimsy Farm 219292, whose first eight daughters outproduced their dams by an average of 1975 lbs. milk—114 lbs. fat.

Whimsy Clover Blossom 659525
Now on test in G and in 75 days has produced 2379.8—93.77, the second lovely daughter of Coronation Nobleman, whose first daughter Whimsy Wistaria also now on test in G has produced in 239 days 10544.5—495.4.

Judging from our recent mail, informed breeders are rapidly recognizing the significance of a herd of 37 milking animals, that is not only the leading butterfat herd in Vermont, but also includes the only two Class Leaders in this State and five other State Champions.

WHIMSY FARM • Arlington, Vermont

Bang's Free Herd No. 164 ***Federal Accredited T. B. No. 628***

MEREDITH FARM, Topsfield, Massachusetts

consigns TOPS to

TOPSFIELD SALE, SEPTEMBER 25, 1943

MEREDITH OCTAVIA 649590
12320.1 M., 691.7 F., Class GG
On retest and will make about 750 in BB. A daughter of Alfalfa Farm Heloise, 15951.6 M., 1006.2 F., Class BB.

GREEN MEADOW MUSETTE 380466
Her yearling daughter, Meredith Valencia, is consigned to the sale. Valencia is by a son of Alfalfa Farm Heloise.

Accredited ***Negative***

EDWARD WIGGLESWORTH, *Owner* **HORACE M. CLARK, *Manager***

Federal Accredited Cert. 474040 State Abortion Free Cert. No. 12

Charlescote Farm Guernseys

Our Consignments to Louis Merryman's Topsfield Sale

◀ Charlescote Pastoral

Born April 11, 1942

By Langwater Peter out of a 600 lb. daughter of Aiyukpa L. Blanche 18648.8—892.1—AA—she a granddaughter of Shuttlewick Levity.

Charlescote Petal ▶

Born September 18, 1942

By Langwater Peter out of a 600 lb. daughter of Langwater Honey-moon 15295.2—850.4—BB, Former Class Leader, she a daughter of Langwater Honoria 17270.7—937.4—AA, Former Class Leader and Dam of Langwater Peter, A. R., Langwater Commando, Junior Herd Sire at Langwater and Langwater His Honor (sold for $5,300).

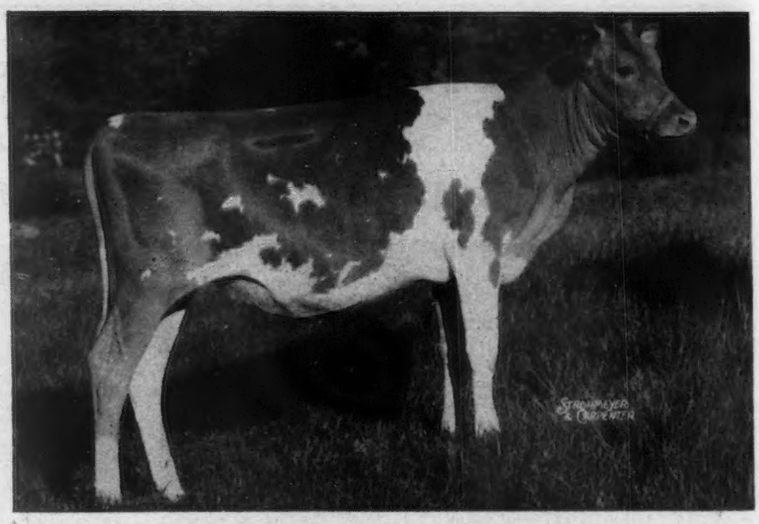

High Production Inheritance

Both heifers carry the high production inheritance of Langwater Peter. His first seven daughters average 13923.9 Milk, 714.7 Fat. All immature. Two made Class Leader records. His first five daughters show an increase of 3174 Milk, 123 Fat over their dams. A BREED IMPROVING SIRE.

RICHARD SALTONSTALL, Owner
140 FEDERAL STREET
BOSTON, MASSACHUSETTS

• Sherborn, Massachusetts

CHAUNCEY F. WEST, Herdsman

MAYNARD C. GRINDLE, Manager

WE CONSIGN TO . . . **The Topsfield Sale, September 25, 1943**

1. Bull—CHEDCO PETER PAN—Dropped: November 5, 1943

Sire
CHEDCO ADVANCE

Chedco Coronation King, A. R.
Coronation Rose King, A. R.
Coronation Levity 15252.0—867.0—A

Chedco Moonlight 13433.5—738.8—AA
Aiyukpa Levity King 2d, A. R.
Chedco Moonbeam 11986.0—750.6—FF

Dam
LANGWATER HONEYBLOOM 10325.9—523.8—GG.
Full sister to Langwater His Honor that sold for $5,300 Trenton Sale, 1942. Sire of Langwater His Honor's Leader sold for $7,100, Coventry Sale, 1943.

Langwater Valencian, A. R.
Langwater Grandee, A. R.
Langwater Valencia 17508.9—952.7—A

Langwater Honoria 17270.7—937.4—AA
Langwater Peter Pan, A. R.
Imp. Slogan's Lady Astor of Langwater 13018.1—636.3—A

2. CHEDCO AILEEN—Dropped: September 7, 1941.

Bred April 1 to Flying Horse Lute's Colonel.

Sire
CHEDCO CORONATION KING, A. R.

Coronation Rose King, A. R.
Green Meadow Ambler, A. R.
Green Meadow Rosamond 14218.1—803.7—C

Coronation Levity 15252.0—867.0—A
Green Meadow Coronation Prince, A. R.
Shuttlewick Levity 16896.0—804.1—G

Dam
CHEDCO HELEN 13229.5—697.9—A

Langwater Chedco, A. R.
Langwater Pharaoh, A. R.
Langwater Gem 12500.0—686.4—D

Chedco Helena 11312.3—680.8—AA
Cramond Horatius, A. R.
Flower Girl of Roughwood 9991.2—620.7—B

Chedco Farm

On Route 62 - Berlin, Mass.

F. H. Smith, Manager — Telephone: Berlin, 10-3

C. E. COTTING, *Owner* - 50 FEDERAL STREET - BOSTON, MASS.

EDISTO FARMS *Denmark, South Carolina*

Our Consignment to Klondike Sale

Edisto Farm's Rosette 670596

Now on A. R. test and in 133 days has produced 4498.5 lbs. milk, and 230.66 lbs. fat in class G.

Sire: EDISTO FARM'S IMPROVER 264966. A son of Klondike Kadi, A. R. out of Eugenia Sun Drop; 12505.4—536.0—G. Daughter of Baron's Eugenia; 17304.5—760.6—A.

Dam: EDISTO FARM'S ROSALIE 573692. A daughter of Klondike Kadi, A. R. whose 13 A. R. daughters average 10869.9 lbs. milk, 558.4 lbs. fat, all immature and out of Baron's Foremost Rose, A.R.; 14038.1 lbs. milk, 700.2 lbs. fat, Class A. Both Baron's Eugenia and Baron's Foremost Rose are daughters of Foremost Baron, A. R. whose 12 A. R. daughters average 12994.3 lbs. milk and 651.1 lbs. fat, 13 immature. Edisto Farm's Rosalie is a maternal sister to Supreme's Roseena; 15938.8 lbs. milk, 754.6 lbs. fat, Class A, and Rosabel of Edisto Farms; 12620.1 lbs. milk, 802.1 lbs. fat, Class E.

T. B. and Bang's Accredited

J. B. GUESS, JR., *Owner* — J. B. GUESS III, *Manager* — O. H. SHARPE, *Herdsman*

Gayhead Guernsey Farm

FEDERAL ACCREDITED No. 39288 — Est. 1903 — STATE BANG'S FREE No. 130

CONSIGNS

To the New York State Sale, September 27

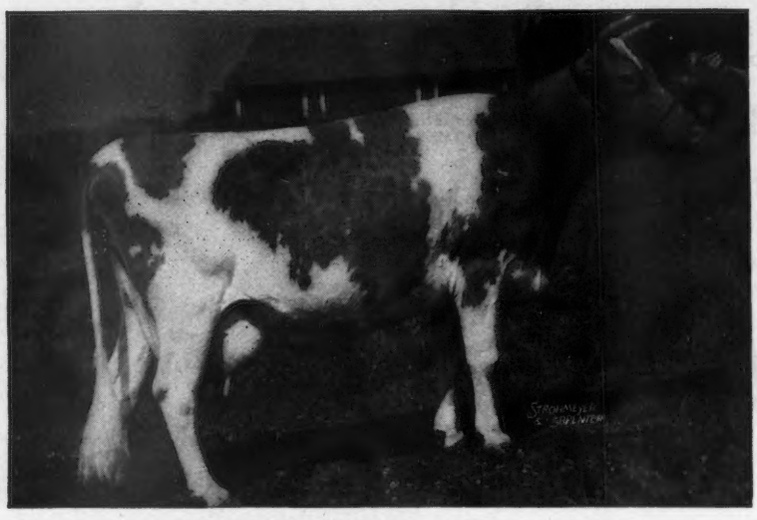

GAY FOLLY'S CARA SANTA 512113
Born September 24, 1936
13404.4—654.3—AA—1025 T.M.
Daughter of Caroline's King, A.R.

GAYHEAD'S JILL 596460
Born November 6, 1938
11260.8—632.3—EE—1024 T.M.
Daughter of Argilla Knight, A.R.

Geo. M. White — Cossackie, N. Y.

BARBIAN FARM *consigns...*

to the TOPSFIELD SALE

◀ *Barbian Mistress Guinevere*

Dropped January 14, 1938

7302.9—370.3—FFF
9757.0—504.0—B, 291 days
(Still on test)

Sire: REX'S MASTERMAN
Dam—WYEBROOK BONNIE QUEEN
15 A. R. Daughters
14128.0—759.4—AA
9875.1—486.6—DD (831 T.M.)
7873.7—413.8—GHI (730 T.M.)
2 A. R. Daughters

Her sire, REX'S MASTERMAN, is a son of Bournedale Rex out of a granddaughter of Langwater Africander, Phyllis of White Farms 2d, with 14380.8—624.5—A.

Her dam, WYEBROOK BONNIE QUEEN is a Proved Brood cow with 11 daughters and granddaughters in the herd. She traces four times to Langwater Knight, full brother to Langwater Valiant.

Mistress Guinevere's three daughters, none yet in milk, are among the most promising of our heifers.

She will be heavy in calf to GREEN MEADS MISCHIEF.

Green Meads Mischief ▶

Sire: LANGWATER KING OF THE MEADS
32 A. R. Daughters, 5 A. R. sons
Dam: GREEN MEADS THEDA AMELIA
10104.2—538.4—G
14583.9—722.8—AA

Full Sisters:
Green Meads Queen Avalon
18939.3—880.7—B
18008.2—854.6—DD
15267.6—718.9—G
Green Meads Queen Aloma
13512.7—622.2—GG
Green Meads Queen Alma
12805.6—652.5—FF

Accredited for T. B. and Bang's

J. L. SCHWABACHER, Owner • Bethlehem, Connecticut

Wethersfield

Federal Accredited No. 223191 — Mass. Bang's Free Herd No. 49

DUDLEY P. ROGERS
Owner

Danvers, Massachusetts

REX O. LEPARMENTIER
Manager
RAYMOND ALLEY
Herdsman

Telephone: DANVERS 101

THREE BELLARIONS *Consigned to the . . .*

Topsfield Sale • September 25, 1943

Sire of Senior and Grand Champion Female, Topsfield, 1942 and winner of both Senior and Junior Get of Sire, Topsfield, 1942.

WETHERSFIELD LIOTA

Sire: WETHERSFIELD BELLARION

Dam: WETHERSFIELD LASSIE

11567.1—698.8—CC

Born June 11, 1937. Member 1st Senior Get of Sire, Topsfield, 1942. On test and in 70 days has made 3346.8—158.77—A.

WETHERSFIELD LANA

Sire: WETHERSFIELD BELLARION

Dam: SECRET CORONET'S SNOOPY

12178.7—598.1—AA

Born January 19, 1942.

Granddaughter of Golden Coronet of Jean du Luth.

15485.9—968.8—AA

2nd Heifer Calf, Topsfield, 1942
In 1st Junior Get of Sire, Topsfield, 1942.

WETHERSFIELD VICTOR

Sire: WETHERSFIELD BELLARION

Dam: WETHERSFIELD VICTORIA

12267.1—678.6—FF

Born February 3, 1943.

Grand Champion, Topsfield Spring Show, 1942.

Daughter of Riverview's Gertrude

14042.0—800.7—A

Twice Grand Champion Topsfield.
She by Langwater Peter Pan.

Consigned **5 Head** { **3 by Langwater Darius**
1 by Mussolini
1 by Langwater Alert

Topsfield Sale • Topsfield, Massachusetts

September 25, 1943

2 Daughters and a son of Langwater Darius. A son of Langwater Valencian out of Langwater Dorinda; 12867.1—625.0 F; 2nd Dam, Langwater Doreen; 13054.9—715.1—AA; 3rd Dam, Langwater Doris; 13458.9—674.3—D.

1—Rosewald Colleen

Born December 5, 1941

1st Prize Senior Yearling and Junior Champion, Parish Show 1943. Bred June 30 to Rosewald Max.

Dam: COLLEEN CLEOPATRA STORRS 10032.1—561.3—E. A daughter of Foremost Faithful Supreme, A. R.

2—Rosewald Eugenie's Eugene (Bull)

Born November 13, 1942

Out of Thirlstane's Empress Eugenie 11679.7—578.2—EE by Maple Lane Fashion's Steadfast, A. R.

Dam of Daughter and Granddaughter consigned to Sale

◀ Riveredge Contender's Lady Luck

11859.3—544.6—GG
By Argilla Contender, A. R., by Aiyukpa L. Czar (*a double Levity*).

3—Rosewald Lucy's Delight

Born December 6, 1942

1st prize Heifer Calf Parish Show 1943. *Dam:* RIVEREDGE MUSSOLINI'S LUCY 8832.9—408.1—FFF. Out of Riveredge Contender's Lady Luck 11859.3—544.6—GG.

Also—

Rosewald Lady Luck

Born February 22, 1941

Bred to Flying Horse King's Flute, a son of Alfalfa Farm Flute, A. R. Lady Luck was sired by Langwater Alert, A. R., a Pharaoh—Lively cross and out of Riveredge Contender's Lady Luck.

ALSO—Daughter of MUSSOLINI, A. R., only sire of the breed with two 1,000 lb. fat daughters in double letter class. **Rosewood Alicia,** born August 28, 1942, out of Blakeford Alice 6835.6—316.2—FFF (Langwater Reveller—Langwater Moonlight—Shuttlewick Queen of Joy—King of the Meads).

ROSEWALD FARMS • *HILLSBORO New Hampshire*

"Only 20 miles from Peterborough" — When near or in Peterborough, visit our Herd.

WILLIAM NIEDNER. *Owner* *Federal Accredited—Bang's Free N. H. 228* JAMES H. DODDS. *Manager*

SECRETS AT TOPSFIELD

We are consigning . . . TOPSFIELD SALE

Topsfield, Massachusetts, Saturday September 25

Two daughters of . . .

Green Meads Proud Secret▶

Sire: Langwater County Squire, A.R. 21 A.R. Daughters; 22 records average 13502.77—678.83. All records in 2 and 3 year old classes; 10 over 700 lbs. fat; 18 over 600 lbs. fat. 3 Class Leading daughters all in two-year-old class.

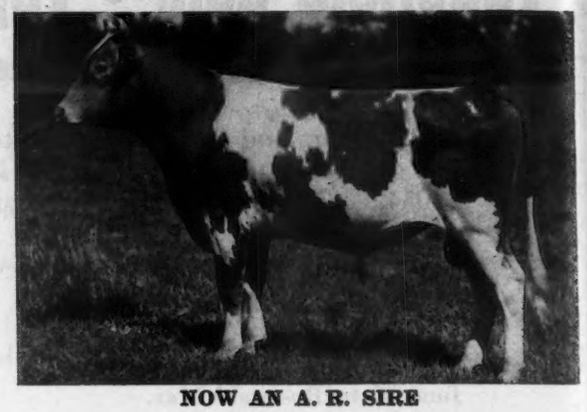

NOW AN A. R. SIRE

Dam of PROUD SECRET

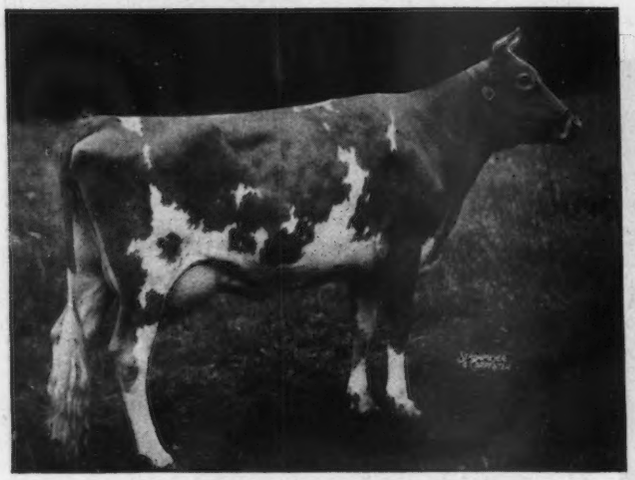

GREEN MEADS QUEEN SNOWFLAKE
10510.4—601.0—GG
11362.9—614.0—B
Full sister to Green Meads Queen Snowfli.
12720.4—758.0 FF (Former Class Leader).

Full brother to SECRET'S Dam

GREEN MEADS LEVITY KING
Herd sire at Curtiss Candy Company Farm, Chicago, Illinois.

IN THE SALE

BOTH ARE BY PROUD SECRET

SECRET'S LUCIA 652949
Dropped September 7, 1940.
Dam: MONARCH'S PATIENCE
9891.4—599.0—GG
A daughter of Lynbrook Monarch's Secret, A.R. (noted show bull). **LUCIA IS ONE OF THE SECRET CROSS.** She is a real Top and was bred July 2, 1943 to Provost's Bailiff (a double grandson of Mixter Hardwick and Royal's Contentment; 16696.2—815.6—A). [See Horse Shoe Falls ad, August 1, 1943, Journal, page 229]

SECRET'S JEWELL 624911
Dropped February 14, 1940.
Dam: SILVER-FOREST CARMELLA a daughter of Heweshurst Ultra Barabbas, A.R. that is line-bred to Ultra May King.
JEWELL WILL BE FRESH AT SALE TIME

SECRETS
This blood is in demand. The Curtiss Candy Company selected 4 as foundation cows for their herd. A SECRET daughter topped the New England Sale.

PRODUCTION
His first 6 daughters as two-year-olds (Class G) average 601.2 lbs. fat.

COME TO TOPSFIELD SATURDAY, SEPTEMBER 25.
WE'RE GOING TO LET YOU IN ON A COUPLE OF SECRETS

THE ALDRICH FARM • Rehoboth, Massachusetts

S. M. ALDRICH, *Owner*
111 Brown Street, Providence, R. I.

Federal Accredited for T. B. - Bang's Accredited No. 50
NOAH D. KNIGHT, *Superintendent*

Our Consignment . . .

TOPSFIELD SALE, Saturday, September 25

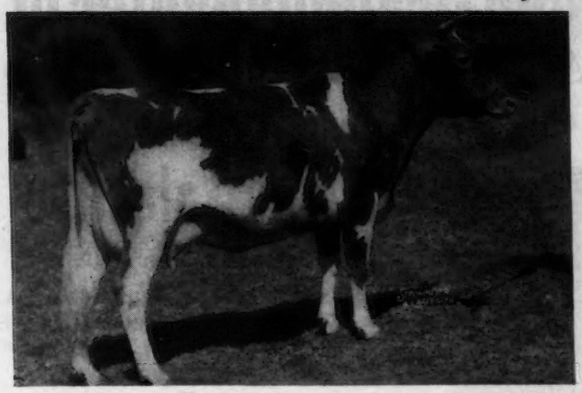

3 HEAD

A Choice Young A. R. Cow

◀ FORGES SUNBEAM

11371.0—632.5—FF
On retest in Class D.
She is sired by a son of Imp. Bickleigh Sequel, A.R. out of Forges Select Sadie;
10821.9—662.5—GG
12278.9—693.4—AA

Sunbeam's 15 paternal sisters average 11760.8—637.3, all immature but one. She is a granddaughter of Grafton Farm Select; 16 A.R. daughters with 18 records average 11574.2—625.5—17 immature.

Two Outstanding Bred Heifers

These heifers are heavy springers of popular breeding + high production inheritance. They are in calf to a *LEVITY BRED BULL* out of Alfalfa Farm Primrose;
17564.5—1083.9—BB

WORLD RECORD COW CLASS BB.

FORGES FARM, INC. • PLYMOUTH, MASSACHUSETTS

T. W. PRENTICE, *Manager* — *T. B. Accredited . . . Bang's Accredited (Vaccinated)*

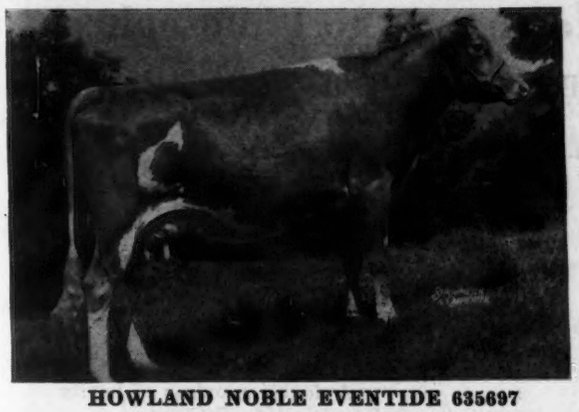

HOWLAND NOBLE EVENTIDE 635697
Born April 9, 1940
Calved July 10, 1942. 8069—433—G (subject to final verification and approval and bred for GG).
Calved August 25, 1943, on test in E, milking well. Her dam a daughter of Upland's Diamond, A.R. 6 A.R. daughters.
Diamond's Ruby of Barber Farm 15789.8—737.0—A

HOWLAND NOBLE FASHION 670117 ➡
Born January 8, 1941
Calved August 24, 1943, on test in F milking well. Her dam a daughter of Mermaid's Governor, A. R.
14 A.R. daughters
Governor's Ruthie 14366.2—803.6—B

HOWLAND FARM - Brattleboro, Vermont

WESTON HOWLAND, Owner — DONALD CHISHOLM, Superintendent

Consigning to **TOPSFIELD SALE**

Two Young Daughters of GREEN MEADS NOBLE 258262

Sire: LANGWATER COUNTY SQUIRE
Dam: GREEN MEADS QUEEN DAISY
16560.4—848.8—BB

Daughters of Green Meads Noble 258262

HOWLAND'S NOBLE DAMARIS
12115.9—642.9—FF
HOWLAND NOBLE DISCRETION
12002—564—E—15 more days
HOWLAND NOBLE DESTINY
11838.9—564.4—F
(Subject to final verification and approval and bred for FF)
HOWLAND'S NOBLE DIAMOND LIL
12221.9—556.6—FF
HOWLAND NOBLE EVENSONG
11221.2—523.4—G
(Subject to final verification and approval and bred for GG).

Two Tops for Topsfield

A Daughter and Granddaughter of ALFALFA FARM PHILOSOPHER

The Heifer . . .

◀ Argilla Valentine 2d

Dropped: November 19, 1942

Sire: ALFALFA FARM PHILOSOPHER, A.R.
Grand Champion, National Dairy Show.
29 A.R. Daughters average over 600 lbs. fat.

A Great Female Line

Dam: ARGILLA VALENTINE
9122.4 lbs. milk, 408.75 lbs. fat, Class G, 243 days.

2nd Dam:
Valentine of Langwater
13852.5—619.4—G

3rd Dam:
Valentine of Langwater
16950.3—787.4—A

It is this same female line that produced Langwater Vagabond (sold for $16,500) he sire of Antietam Garnet that sold for $8100 to Wm. Niedner, Rosewald Farm. Langwater Valencia, a full sister to Valentine of Langwater 2d (**the grandam of our consignment**) is dam of Langwater Valencian—herd sire at Langwater Farm, North Easton, Massachusetts.

A Two-Year-Old . . . Due September 22 to Philosopher
ARGILLA DUTCHESS . . . Dropped: December 30, 1940

Sire: **ARGILLA PHIL-CREST**	**ALFALFA FARM PHILOSOPHER, A.R.**	**LANGWATER PHILOSOPHER, A.R.**
		LANGWATER STAR'S MAY 17999.7—753.7—A
	ARGILLA CRESTA 12297.0—649.5—GG 12760.5—708.3—EE 14608.2—769.2—BB 2 A.R. daughters 808.1—EE and 601.6—G	**AIYUKPA L. CZAR, A.R.** A double grandson of Levity
		ARGILLA FOAM 11884.4—612.9—AA
Dam: **ARGILLA COUNTESS** 11049.4—603.0—G	**ARGILLA CRESCENT**	**AIYUKPA L. CZAR, A.R.** A double grandson of Levity
		ARGILLA HENRYETTA 12176.9—674.4—B
	ARGILLA QUEEN ANN 12152.5—664.8—A 4 A.R. daughters, 3 with over 600 lbs. fat in immature classes.	**LANGWATER SENTINEL, A.R.**
		MIXTER VIRGINIA 12251.0—688.6—D

This heifer traces four times to Levity and two times to Dolly's Foremost.

T. B. Accredited No. 78223 — *Mass. Abortion Free Herd No. 19*

ARGILLA FARM • *Ipswich, Massachusetts*

S. M. MERRILL, *Owner* — R. J. MCKENZIE, *Manager*

Lea Farm

Undermountain Road,
Salisbury, Connecticut

CONSIGNING TO THE FALL SALES

Two Daughters of

LANGWATER COUNTY SQUIRE

Full Sisters and Both out of the Great W Family

Sire:
LANGWATER COUNTY SQUIRE

19 A. R. Daughters, 21 records average 13689.8—682.4, twenty immature. No records under 12,000 lbs. milk. 10 Daughters over 700 lbs. fat. 3 class leaders as 2-year-olds.

Dam:
GREEN MEADS QUEEN WISTFUL
13373.0—666.5—BB
3 A.R. Daughters

Sire:
LANGWATER KING OF THE MEADS

Dam:
GREEN MEADOW WISTARIA

Green Meads Lady Winsome
13474.8—600.9—FF

WINSOME is consigned to Louis McL. Merryman's Topsfield sale, Topsfield, Massachusetts, September 25, 1943. Her own sister, GREEN MEADS LADY WELCOME; 12055.8—609.4—GG, is consigned to Dunn and Harwood's New England Guernsey sale, Auburn, Massachusetts, October 11, 1943. These two cows are 100% sisters in blood to Green Meads Lady Willow and Green Meads Lady Wilma, both with over 800 lbs. fat.

ALSO CONSIGNED

To Topsfield Sale

(1) GREEN MEADS LADY WINSOME (see above)

(2) GREEN MEADS QUEEN JESSAMINE
13907.6—664.8—A
Sire: LANGWATER KING OF THE MEADS

(3) FOREMOST PANCHETTA
7160.9—411.3—F
Sire: MAJESTY'S FEARLESS

(4) REX'S DORA OF WARE
10661.0—550.8—E
(Subject to final verification and approval and bred for EE)
Sire: VIOLET'S REX

To New England Guernsey Sale

(1) GREEN MEADS LADY WELCOME (see above)

(2) OTTER MEADOW LADY ALLEYNE
9278.1—446.6—BB—859 T.M.
Sire: GREEN MEADOW FORESTER

(3) LEA LORD TALISMAN born September 26, 1942
Sire: LANGWATER MONOLOGUE
Dam: GREEN MEADS QUEEN THEKLA
671.3—F

(4) LEA LORD MEADOLOGUE born April 17, '43
Sire: LANGWATER MONOLOGUE
Dam: LANGWATER MEADOW LEA
645.6—DD

ALBERT J. EARLING, Owner ***Herd Federally Accredited for T. B. and Bang's***

Home of . . .

High Test and Production

VISIT → FLYING HORSE FARM

South Hamilton, Mass.

Consigns to . . . **LOUIS MERRYMAN'S TOPSFIELD SALE**

Saturday, September 25, 1943

A Bull and a Heifer

Both Are From Outstanding Female Lines

The Bull . . . Flying Horse Bandleader 331811

Dropped: February 17, 1943

7 nearest dams average 14572.8 M., 811.6 F.

14 nearest dams average 13053.6 M., 709.6 F.

FULL SISTERS

Alfalfa Farm Lute (GRANDAM OF BULL)

13171.3—804.6—GG
17378.6—1058.0—BB

Class Leader 9th in GG, 2nd in BB. Former World Record in BB.

Catamount Melody
12360.9—751.5—GG
13575.0—818.75—A (bred for AA)

(subject to final verification and approval) A noted show cow. First prize Produce, N.D.S., 1940.

Bandleader is sired by Alfalfa Farm Select, a son of Mussolini, A.R. He is out of Flying Horse Royal Lute; (DAUGHTER OF LUTE—SEE ABOVE) **12811.6—747.4—GG—5.83%—1095 T.M.** Bandleader comes from the same maternal line as Flying Horse King's Trumpeter and Flying Horse Royal Piper.

The Heifer . . . Flying Horse Royal's Helen

Dropped: December 15, 1942

HER DAM

HILLTOP BUTTERFAT ELLEN

14563.6—767.2—5.27%—Class BB—1095 T.M.

Top of the Hilltop Dispersal

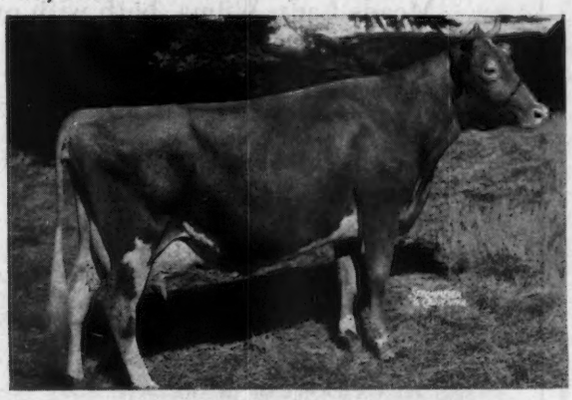

Royal's Helen is sired by Flying Horse Farm Royal, A.R., whose 7 Junior 2-year-olds average 13047.1—712.9. Six in GG, one in G. She traces, on the female side, to Clara, World Record in AAA and is a member of the Belle of Fashion family.

T. B. Accredited

Mass. Abortion Free No. 60

Please address all correspondence to

Flying Horse Farm, South Hamilton, Massachusetts

ROBERT MURRAY, Herd Manager

Whit-Meads Farm Sale

MR. H. E. WHITLATCH, Owner

To be held in the Show Pavillion at Southern Iowa Fair Grounds

OSKALOOSA, IOWA - WEDNESDAY, OCTOBER 20, 1943

Oskaloosa is 55 miles southeast of Des Moines, Iowa on Highways No. 92, 62 and 163, and on the main line of the Minneapolis and St. Louis R. R. also the Peoria, Ill. branch of the same road.

50 HEAD REGISTERED GUERNSEYS 50

10 BULLS - 20 COWS - 7 BRED HEIFERS - 13 OPEN HEIFERS

10 BULLS, sons of Runnymede Philosopher (Alfalfa Farm Philosopher—Woodholm's Morning Glory, 11134.2—562.1—DD— and Whit-Meads Patrician (Coronation Count—Patrician Flower's Panzy, 12284.2—619.0—G). **20 COWS,** daughters of Beechford's Laddie; Blossom's Bright Lad; Argilla Plato; Broadland Baron; Langwater Argyll; Coronation Count, etc. **6 BRED HEIFERS** by Starr Farm Thor (Langwater Alexander—Franchester Royal Anna Belle, 12049.7—630.7—FF). **13 OPEN HEIFERS** by Runnymede Philosopher and Whit-Meads Silver King (Coronation Count—Franchester Silvia, 10205.6—562.7—G, sold for $1,750), Runnymede Philosopher and Whit-Meads Patrician.

20 GRADES **6 COWS** **14 BRED AND OPEN HEIFERS**

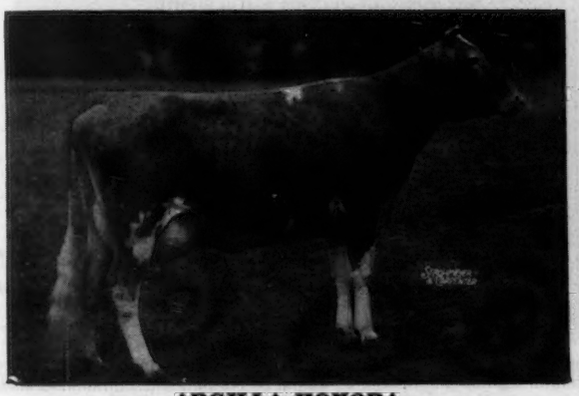

ARGILLA HONORA
13964.4—732.4—G
Sire: LORD HENRY OF GRAFTON
Dam: ARGILLA NORA
11711.6—598.2—G
12350.7—613.4—D
13673.9—654.0—A
Represented in the sale by 1 daughter and 1 granddaughter.

PHYLLIS OF WHITE FARMS 2D
14212.4—611.1—AA
14380.8—624.5—A
Sire: HIGH POINT SOVEREIGN by Maxim of Linda Vista, A.R.
Dam: PHYLLIS OF WHITE FARMS
10017.3—519.4—D by Langwater Africander, A.R.
Represented in the sale by 1 son.

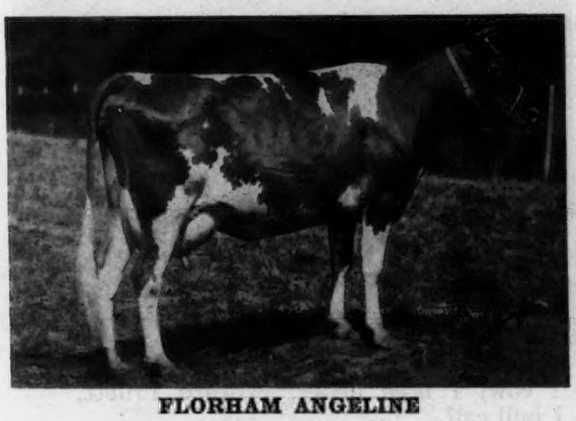

FLORHAM ANGELINE
11959.2—589.8—GG
Sire: FLORHAM PIONEER, A.R.
Dam: ANGELINA A. OF MEADOWBROOK
Represented in the sale by 2 daughters, 1 granddaughter and 1 grandson.

FRANCHESTER SUPPLIANT
9076.7—464.5—GG
9850.4—500.8—DHI
Sire: LANGWATER SHAH, A.R.
Dam: FRANCHESTER CONTENTMENT
13413.1—610.3—EE
15890.0—701.7—AA
Represented in the sale by 1 daughter and 1 son.

For Catalogs Write

LOUIS McL. MERRYMAN & SONS - SPARKS, MARYLAND

Stonehouse Farm

GLADSTONE, NEW JERSEY

offers

At the New Jersey State Sale
October 9

2 Heifers

Rich in May Rose blood—out of A. R. dams—
STONEHOUSE PIXIE 696762
freshens September 19
STONEHOUSE MERIT 690296
freshens October 23

Other animals are for sale at the farm situated 35 miles from Trenton. Visitors are welcome.

From January 1, 1943 to July 1, 1943 26–27 stanchions, our milking herd produced on 2 machine milkings an average of 325 quarts of milk daily.

T. B. Accredited *No. 13763* — *Bang's Free Certified* *No. 408*

Mr. and Mrs. F. K. Stevens

"Trumpeter"

Telephone—Morristown, 4-3549

Sarnia

Special lots advertised in August 15 Journal are sold, but another lot in sight.

Special offer this month is a very choice 5-year-old bull a son of Langwater Dreadnought, out of Imp. Westeria's Ruth with two records of 757.6—D and 882.5—AA. A full sister of the bull has 616.8—GG and now finishing with about 800 lbs. Very fine individual and his first daughter in milk milked 40 lbs. twice a day as two-year-old.

Write us your needs. Buy only from Bang's Certified Free herds.

CHARLES L. HILL & SON
Rosendale - Wisconsin

KENTUCKY STATE SALE

Louisville, Kentucky • Monday, October 18, 1943

THE KENTUCKY GUERNSEY BREEDERS' ASSOCIATION is sponsoring a sale of approximately 50 head

Consignments to date include six head from Riegeldale, a bull, Riegeldale King's Maxim dropped April 15, 1943 by Riegeldale Coronation King, A. R. out of Riegeldale Majestic Hazel; 9892.7—616.8—G; 11454.7—701.3—BB and five heifers, three by Riegeldale McK Barnard (Green Meads Coronation King—Douglaston Coronation Queen) and two by Riegeldale Coronation King. Thirty-three head from the following: Mike Ebelhar, Owensboro, Kentucky—1 bred heifer; John Evans, Ashland, Kentucky—3 cows and 1 bull calf; C. E. Field, Owensboro, Kentucky—2 bred heifers; W. C. Fitzpatrick, Jr., Jeffersontown, either a cow or a bred heifer; Arthur Ford, Owensboro, Kentucky—1 cow, 2 bred heifers, 2 open heifers; Gene Goddard, Lexington, Kentucky—1 cow, 2 bred heifers, 1 open heifer; Miss Nola Minton, Barbourville, Kentucky—2 bred heifers; W. C. Sparks, Princeton, Kentucky—2 cows, 4 bred heifers, 2 open heifers; Carlton Youngman, Shelbyville, Kentucky—1 cow, 1 bred heifer; Edward Pruett, Winchester, Kentucky—2 cows, 1 bred heifer, 1 bull calf.

Consignments have been promised from Gayoso; Pine Manor; Walker Farms and other important Mid-West Farms.

A few more can be accepted.

***Write* EDWARD PRUETT, RED CROSS FARM, WINCHESTER, KENTUCKY**
***or* LOUIS McL. MERRYMAN & SONS, SPARKS, MARYLAND**

Klondike Sale At Klondike Farm Elkin, N. C.

Featuring the Blood of Langwater Foremost

Elkin is on Route 21 about 45 miles North West of Winston-Salem where trains will be met. Consult Norfolk & Western Time Table. Notify T. F. COOLEY, manager, Phone Elkin 30J.

Monday, October 4, 1 P. M.

The day before the Virginia Sale

A private bus will drive buyers from Klondike to Roanoke immediately after the sale—distance 100 miles. Hotels Elkin in Elkin, Robert E. Lee, Winston-Salem, Roanoke in Roanoke. Write for accommodations now.

39 Head 5 BULLS from Klondike (see Sept. 1 adv.) 21 COWS, 7 BRED HEIFERS, 6 OPEN HEIFERS.

ZIMALCREST ROSITA
9182.7—482.01—GG in 356 days on test
Dropped: January 14, 1940
Fresh: August 11, 1943
Sire: ILLUSTRATOR'S LADDIE
Dam: ZIMALCREST ROSE
14531.0—691.9—AA
Consigned by ZIMALCREST FARM, Columbia, S.C.

APPIN'S KIRTLE
11161.9—590.0—CC
On retest 26 days 1248—52—A
Dropped: November 20, 1937
Fresh June 30, 1943
Sire: ARGILLA FORECASTER
Dam: APPIN'S HAZEL
Consigned by GERAR GUERNSEYS, Sparks, Md.

KLONDIKE KENNETTE
11389.7—576.1—D
Dropped: November 24, 1935
Fresh: August 9, 1943
Sire: ARGILLA KNIGHT, A.R.
Dam: KLONDIKE GAY FANCHETTE
11723.6—506.3—G
13777.7—572.5—AA
Consigned by CLEAR SPRINGS FARM, Concord, N. C.

MOBJACK ROSE DIMPLE
16735.0—801.0—CC
Her daughter, Mobjack Rose Dimple 4th, 12753.6—605.2—FF by Klondike Glamour.
Consigned by MOBJACK FARM, Mathews, Va.

FOR CATALOGS WRITE . . . **Louis McL. Merryman & Sons, Sparks, Maryland**

Consigned to . . .

Klondike Sale, Elkin, North Carolina

Monday, October 4, 1943

HANNAH OF MILTON LODGE
Dropped: October 7, 1937
9653.7—491.0—G
10954.2—588.9—DD
Sire: CARNATION'S RADIANT, A. R.
(Line-bred to Cavalier)
Dam: SOPHIA'S FOREMOST GIRL
A great producing A. R. granddaughter of *LANGWATER FOREMOST.*
She has 6 A. R. daughters.

A real top—Come to Klondike, Monday, October 4.

T. B. Accredited . . . Bang's Free

MILTON FARMS - Arden, North Carolina

F. E. LYKES, *Owner*

There will be nothing

but tops offered in the

KLONDIKE SALE

at Klondike Farm, Elkin, North Carolina, on Monday, October 4, 1943, and among them will be

Hazelwood's Hollibess
736359

a one-year-old daughter of Klondike Hollistar 290337, our son of Klondike Hollimost out of Klondike Maggie 15313.6—802.6—D, and Hazelwood's Edith 552957, 12072.4—493.9—GG, a prize winning daughter of Rockingham Cestrian, A.R. out of Hazelwood's Mabelle, 13416.8—605.0—AA.

"Eye her and you will want to buy her."

HAZELWOOD FARMS
CHESTER, SOUTH CAROLINA

For years fully accredited for both Bang's and T. B.

Write LOUIS MERRYMAN & SONS, SPARKS, MD., for catalog

ZIMALCREST GUERNSEY FARM

***Consigns to* KLONDIKE SALE**

ZIMALCREST ROSITA (For cut, see page 545)
9182.7—482.01—G on test in 356 days.
Dropped January 14, 1940. Fresh August 11, 1943.
Sire: ILLUSTRATOR'S LADDIE, A. R. 19 A. R. daughters.
Dam: ZIMALCREST ROSE. 14531.0—691.9—AA.

Dam of Rosita

ZIMALCREST ROSE
14531.0—691.9—AA
Sire: COKER GOLDEN HOLLISTON, A. R.
Dam: CAVALIER'S ROSE
11638.4—577.8—AA

ZIMALCREST ROSETTE
Dropped August 30, 1938.
Sire: ILLUSTRATOR'S LADDIE, A. R.
Dam: ZIMALCREST CAVALIER'S PRIMROSE
10474.0—504.0—G

Own sister to Rosita

ZIMALCREST LADDIE'S PRIMROSE
10700.4—460.4—DD
(See above)

FOR CATALOGS WRITE . . .

LOUIS McL. MERRYMAN & SONS - SPARKS, MARYLAND

THREE TOPS FOR KLONDIKE

An A. R. Cow and Two Choice Heifers

THE COW . . . A daughter of that great production sire

ARGILLA KNIGHT

KLONDIKE KENNETTE
11389.7—576.1—D
Born: November 24, 1935
Freshened: August 9, 1943

(udder of KLONDIKE KENNETTE)
Will be fresh at Sale Time

KENNETTE is by Argilla Knight, A.R.—noted production sire. His get of 6 daughters exhibited in the Court of Dairy Queens at the 1941 National averaged 15404.0—802.3. His daughters hold 7 N. C. State Class Leading records. **KENNETTE** is out of Klondike Gay Fanchette; 13777.7—572.5—A. She is a daughter of Foremost's Gay Lad, A.R.—son of Langwater Foremost, A. R.

THE HEIFERS . . . One is full sister to our Junior Sire

Dam of CLEAR SPRINGS' HOLLIROSE

KLONDIKE MARIGOLD
14049.1—669.2—FF
16893.2—804.7—DD
A Knight daughter

Full Brother to HOLLIROSE

CLEAR SPRINGS' HOLLI-GOLD
Sire: KLONDIKE HOLLIMOST, A.R.
Dam: KLONDIKE MARIGOLD (See Photo)

In the Sale . . .

CLEAR SPRINGS' HOLLIROSE . . . Dropped August 28, 1942. Full sister to Holli-Gold (pictured above). His dam is Marigold. He is a grandson of Foremost's Gay Lad, A.R.—son of Langwater Foremost, A.R.

CLEAR SPRINGS' GOLD FELICIA . . . Dropped October 11, 1942. She is sired by Holli-Gold (see above) and out of Clear Springs' Celia; 10745.2—560.4—G. Celia is a daughter of Argilla Forecaster, A.R. (son of Dolly's Foremost of High Rock) and out of Appin's Effie; 15346.4—741.1—AA.

DON'T FORGET THE DATE . . . MONDAY, OCTOBER 4
KLONDIKE SALE, ELKIN, N. C.

Bang's Free Herd Certificate 100 ***T. B. Accredited 517655***

A. L. Brown, ***Owner***
G. H. Cartner, ***Manager***

CLEAR SPRINGS FARM

Concord, North Carolina • ***U. S. Highway, 29-A***

Come to the Klondike Sale, Elkin, N. C.

Monday, October 4

You can add GLAMOUR, LONGEVITY and TOP BREEDING to your herd

OUR CONSIGNMENT . . . Two outstanding daughters of

KLONDIKE GLAMOUR, A. R.

4 A.R. Sons, 35 A.R. Daughters with 41 records average 11867.6—615.6—2 in triple letter, 38 immature.

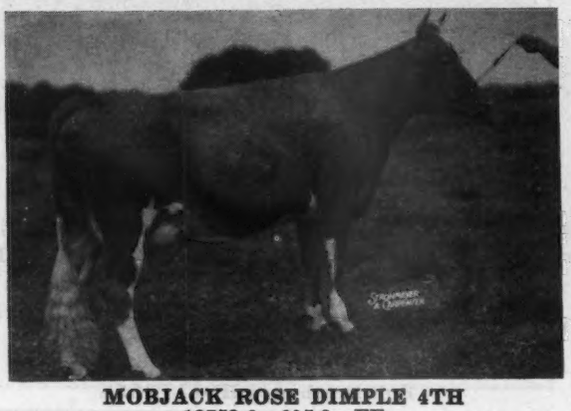

MOBJACK ROSE DIMPLE 4TH
12753.6—605.2—FF

MOBJACK ILEX 2D
9759.3—558.5—G

ROSE DIMPLE 4th comes from one of our best female lines. She is out of Mobjack Rose Dimple; 16735.0—801.0—CC that is a daughter of Dimple of Mobjack (an active breeder at 18 years of age—LONGEVITY) She is dam of 1 A.R. son and 8 A.R. daughters that average 13419.3 lbs. milk, 653.6 lbs. fat.

ILEX 2D is a daughter of Mobjack Ilex; 15343.8—803.9—E another of our good female lines.

OUR CONSIGNMENT—Virginia State Sale, Roanoke, Virginia

Tuesday, October 5

A choice yearling . . . Granddaughter of Langwater Vagabond, A. R.

MOBJACK HEATHERBELL

Dropped December 2, 1942

Sire: MOBJACK VAGABOND, a son of Langwater Vagabond, A.R. that recently sold for $16,500 to Witchwood Farm, Spring House, Pa. A paternal sister to our sire sold to Rosewald Farm, Hillsboro, N. H. for $8,100.

Dam: MOBJACK HEATHER 2D; 10786.3—577.8—GG. A daughter of Klondike Glamour, A.R. (see above).

Federal Accredited 319787 **State Bang's Free 85**

MOBJACK FARM

Mathews Virginia

MRS. L. B. HOLLERITH AND DAUGHTERS, Owners

WE ARE CONSIGNING TO THE

KLONDIKE SALE

MONDAY, OCTOBER 4, 1943

AT ELKIN, N. C.

Two daughters of Argilla Forecaster 205296

Sire: DOLLY'S FOREMOST OF HIGH ROCK
67827, A. R.

Dam: ARGILLA NORA 181716
11711.6—598.2—G
12350.7—613.4—D
13673.9—654.0—A

His Daughter in Sale

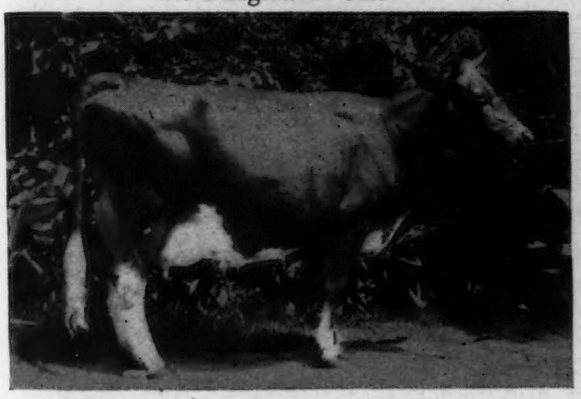

APPIN'S KITE 629166
10867.1—539.4—GG
Dam: APPIN'S FLIRT 449353, A. R.
11289.9—559.6—AA

His Daughter in Sale

APPIN'S KATALEEN 599697
8972.4—462.2—G
Dam: UPLAND'S JOYCE 162234, A. R.
9473.1—503.3—D

These attractive cows are typical of Forecaster Daughters

HERD ACCREDITED AND NEGATIVE FOR BANG'S

APPIN FARMS • *Bennettsville, South Carolina*

C. S. McCALL, *Owner* G. L. COX, *Manager*

11th Virginia State Sale

ROANOKE, VIRGINIA

Tuesday, October 5, 1943 • 1 P. M.

THE DAY AFTER THE KLONDIKE SALE

Roanoke is 100 miles from Elkin. A private bus holding 30 persons will leave immediately after Klondike Sale. Write T. F. Cooley, Manager Klondike, to engage space. Engage rooms in Elkin Hotel, Elkin, N. C., Robert E. Lee, Winston-Salem, N. C., Roanoke Hotel in Roanoke. Norfolk and Western train leaves Winston-Salem 7:10 A.M. arriving Roanoke 11:14 P.M. Roanoke is also on main line Southern Railroad.

55 Head

2 Bulls . 25 Cows . 22 Bred Heifers . 6 Open Heifers

GRAPELAWN JOYOUS

Dropped February 21, 1935. Fresh with 6th heifer, November 3, 1942. Due November 10, 1943.

Sire: JONATHAN OF GARDEN CREEK full brother to Wanda of Garden Creek, 15363.4—766.5—C

Dam: GRAPELAWN POPPY BY VALOR'S ROYAL, A.R.

Consigned by WM. H. GOULD, GRAPELAWN FARM, BURKEVILLE, VA.

For Catalogues Write

Louis McL. Merryman & Sons

Sparks, Maryland

MIDVIEW'S BONNIE
10305.2—515.1—G
Sire: Raider's Ivanhoe, A. R. 53 A. R. daughters
Dam: Midview's Belle, A. R. 15082.4—737.9—A

MIDVIEW'S PAULINE
10540.6—555.9—G
Sire: Raider's Ivanhoe, A. R. 53 A. R. daughters
Dam: Pauline New Glory, A. R. 8017.2—447.2—CHI—655 T.M.

Just to remind you . . .

That Bonnie, Pauline, Lelia, Jane and Maiden are expecting to see you at the Klondike Sale

October 4, 1943

Also Levity and Laddie will be looking for you at the Virginia State Sale at Roanoke, October 5, 1943.

Do Not Disappoint Us

If you are looking for real cows with those well attached udders be sure to look us over. We know you are interested and want to know our history before hand so write to Louis Merryman and Sons, Sparks, Maryland for catalogues and they will gladly mail one to you. Refer to our ad in the September 1 issue.

Midview Farm Guernseys

Route 5, Richmond, Virginia

Federal Accredited 183139 **State Bang's Free No. 864**

A. MISTR AND SONS, OWNERS

Come to the . . . **VIRGINIA STATE SALE**

Roanoke, Virginia, Tuesday, October 5

We are consigning . . . 6 HEAD—Real Tops

SOME OF THOSE SAME KIND THAT DEVELOP INTO
700 AND 800 POUND COWS. THE KIND YOU LIKE

Females . . . Sired by FRANCHESTER RUGGED, A.R. A son of Langwater Reflector, A.R., that is by Langwater Pharaoh, A.R. Rugged is out of Barkrest Warrior's Daisy, 11776.6—643.5—D (dam of 3 full sisters—all A.R.—all by Langwater Shah, A.R.) **2 Rugged Daughters Consigned.**

Our Consignment in addition to the Rugged blood will carry the blood of WOLFPEN NESTOR, that is by Langwater Gallant, A. R., and out of Wolfpen Nantlly,
11758.6—731.5—FF;
15672.5—872.8—AA

3 Nestor Daughters Consigned.

ALSO . . . Benton's Polly Ann—Dropped: March 27, 1936. 10404.8—531.2—GG. She is a daughter of LANGWATER ADMIRER, A. R. She will be fresh at sale time.

T. B. ACCREDITED . . . BANG'S FREE

BENTON FARMS • Middleburg, Virginia

DANIEL C. SANDS

Please address all correspondence to SAMUEL L. MOYER

Complete Dispersal Sale

CASTLETON FARM

REGISTERED GUERNSEYS

GEORGE SADLIER, Owner

E. K. BUCK, Farm Manager — W. C. McCANN, Herdsman

At the Farm, Indianapolis, Indiana
WEDNESDAY, OCTOBER 27, 1943

80 HEAD • 40 Cows in milk, 20 Bred Heifers, 15 Open Heifers, 5 Bulls

The herd includes many high producing cows and choice young animals of the most fashionable breeding. T. B. Accredited—Indiana Certified Bang's Free. Farm located 12 miles northeast of Indianapolis on State Road 534, adjoining town of Castleton. Full page announcement in October 1 issue.

For catalogs address

ARBUCKLE-MITHOEFER SALES SERVICE

Room 11, Morrison-DePrez Bldg.

Shelbyville, Indiana

30 Head

OF PURE BRED REGISTERED GUERNSEYS FOR SALE
BRED HEIFERS
AND YOUNG COWS
DUE TO FRESHEN
THIS FALL

FOREMOST AND STEADFAST BREEDING

Federal Accredited No. 519702 — *State Accredited No. 164*

Ponce de Leon Dairy

J. E. TURNER, Owner

1330-36 LaFrance St., N. E.

ATLANTA, GEORGIA

Guernsey Sale

The 17th Annual Tri-County Consignment Guernsey Sale will be held 18 miles southwest of Iowa City, Iowa.

THURSDAY, SEPTEMBER 23

125 Head of Registered and High Grade Guernseys.

25 Head of Registered Bulls, Several of serviceable age.
Sired by Florham Pedro, Langwater Eclipse, Lockshore Prince, Loma Selma's Double and a few of Cherub breeding.

15 Registered cows and heifers. Cows have C. T. A. records.

60 Head of Grade cows and heifers, either fresh or to freshen within 90 days.

25 Head of heifers and heifer calves.

LARGEST GUERNSEY SECTION IN IOWA
ENTIRE OFFERING IS BANG'S TESTED.

Trains and busses will be met at Iowa City on request.

WRITE FOR CATALOG TO

P. M. Swartzendruber, Auctioneer

WELLMAN, IOWA

Junior Herd Sires

GOLDEN HARVEST PLAY BOY
Sire: LINCOLN GAY PRINCE, A. R.
Dam: GAYHEAD'S FELICITY
14974.0—668.7—B

SUNNY VALLEY'S VALOR
Sire: CORONATION PATRIOT
Dam: GAYHEAD'S QUEEN FANCY
19225.0—840.3—AA

SUNNY VALLEY'S FAVOR
Sire: GAYHEAD'S ARMISTICE
Dam: SUNNY VALLEY'S FAVORITE
19524.8—899.3—DD
22012.1—963.1—BB

All are rich in the blood of
VALOR'S FAVORITE
16037.8—756.8—A
1 A. R. son—3 A. R. daughters

Bull Calves of this breeding are now for sale.

SUNNY VALLEY FARMS

New Milford, Connecticut

GEORGE D. PRATT, JR., Owner

Address all inquiries to: WM. ROBERTS, Manager

Consigned to . . . **PENNSYLVANIA STATE SALE**

Trenton Fair Grounds, Trenton, New Jersey - October 8, 1943

THE LAST SON OF FOREMOST PREDICTION

The Son—

SNAPSHOT

McDONALD FARMS INFUSION 333444

Born February 21, 1943. A show type calf with extreme dairy quality. He carries over 90% the same blood as McDonald Farms Heritor, retained for service at McDonald Farms. **Sire: Foremost Prediction 212227. Dam: McDonald Farms Erma 706958.**

His dam—

McDONALD FARMS ERMA 706958

10862.0—530.2—GG

A real dairy cow capable of a large record at maturity.

Sire: McDonald Farms Conqueror
son of Green Meadow Watchful and Valor's Kittoline (766.3—AA).

Dam: Rosemount Poinsetta
(660.4—GG, 756.1—DD).

SNAPSHOT

McDONALD FARMS GETHEL 706963

Born August 16, 1941.

Sire: McDonald Farms Supreme Blend
A son of Supreme's Janice.

Dam: McDonald Farms Ethel 689687
On test Class EE in 294 days has 8966—501. A granddaughter of Supreme's Janice.

"Gethel" is due to freshen November 23, 1943 to service of McDonald Farms Gallant (Foremost Prediction-Darnley's Snow Queen).

SNAPSHOT

McDONALD FARMS DOROTHY 628377

Born February 16, 1938. 11977.9—521.7—G.

Sire: Valor's Royal Blend 212939.

Dam: Faithstone's Phyllis 285627.
14538.5—670.1—F

"Dorothy" is fresh and will be sold open.

(not consigned)

DOUGLASTON LADY MARY

10445.3—637.2—G

Sold in 1938 for $1,700. Her daughter by Valor's Royal Blend is consigned—McDonald Farms Edwina, Jr. Champion at New York and Maryland 1941, 533.9 lbs. fat, Class G. On retest Class E. Will be bred to McDonald Farms Prediction.

Also Consigned . . .

ANTIETAM MIGNONETTE 730034

Born July 4, 1941.

Due sales day to service of McDonald Farms General, son of Foremost Prediction and the Grand Champion Cow 1940 N. D. S. Mignonette is sired by Foremost Gold Bond and out of Royelen's Madge with 12911.9—692.8—G. One daughter with 639.2 lbs. fat, Class GG.

McDONALD FARMS

Cortland, New York

New York State Bang's Certificate No. 646

Federal Accredited for T. B.

J. M. McDONALD, Owner **K. C. SLY, Manager**

The Pennsylvania Guernsey Breeders' Sale...

Friday, October 8, 1943, Trenton, New Jersey

Will Offer 60 Selected Tuberculin and Bang's Accredited Guernseys. Majority Cows or 2-year-olds in full milk flow or near calving, 3 SELECT BULLS

From HILL GIRT FARM

TOP ARTLESS OF HILL GIRT 489725
Dropped October 28, 1935; Due October 5.
13474.0—769.0—A (Subject to final verification and approval).
Sire—MERRY TOP OF HILL GIRT 137474, A. R.
Dam—ROYAL ARTLESS OF HILL GIRT 399393
18261.6—855.3—AA
She by Langwater Mary's Royal 82716, A. R.

From SPAR HILL FARM

SPAR HILL MORNING GLORY 580289
14735.5—662.2—CC
(Subject to verification and approval.)
Dropped March 3, 1938. Due September 28.
Sire—CORONATION KING'S HEIR 236860, A. R., 16 immature records average 12457.3 Milk, 615.8 Fat.
Dam—EAST MOUNT HAZEL 410016
13421.7—648.5—EE
Dam of two Herd Sires at Spar Hill Farm.

From MILL CREEK FARM

PRINCESS GIPPY BUTTERNUT 598331
9404.4—519.9—EE, 730 T.M.
Dropped Jan. 1, 1937. Due in August.
Sire—QUAIL ROOST MAXIM'S PRINCE 209991, Full brother to Quail Roost Maxim's May Rose
15227.4—867.8—BB
Dam is by a son of Foremost's May King out of a daughter of Grapelawn Holliston.

From McDONALD FARMS

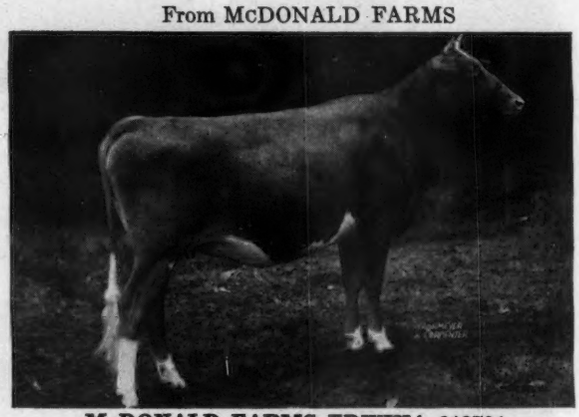

McDONALD FARMS EDWINA 613791
10014.9—533.9—G
Junior Champion, N. Y. and Md. 1941.
Dropped October 1, 1939. Calved April 4, 1943.
Sire—VALOR'S ROYAL BLEND 212939, A. R.
Dam—DOUGLASTON LADY MARY 411749
11040.9—633.9—DD
Dam of McDonald Farms Delores 709.7 Class G and maternal sister to Douglaston Coronation Queen 803.3, Class DD, sold for $3,000.

The Stacy-Trent Hotel will be Sale Headquarters
Make Early Reservation to Insure Accommodations

FOR CATALOGS WRITE—

THE PATE SALES COMPANY • 2064 Lawrence Road Trenton, New Jersey

GWYNLLAN FARM

Federal Accredited Herd No. 325948
Pa. Bang's Free Cert. Herd No. 930

TRI-COUNTY GUERNSEY BREEDERS MEMBER

Will be Represented in Two Sales this fall with

Six Select Guernseys

In the Eastern Guernsey Sale Doylestown, Pa., September 24

Two choice two-year-olds in milk and GWYNLLAN JUNIOR 330720, dropped March 5, 1942, whose six nearest tested dams average 13451 Milk, 701 Fat.

The Dam

GLENBURNIE JILL 2D 468451

12173.4—722.8—C
14129.1—833.9—A

Dam of Glenburnie Julia 556566
10320.5—541.4—BB

Glenburnie Jill 2d has 3 crosses to Imp. Dunwalk Lad and is a maternal great granddaughter of Haddon's Lady Carroll 146515

10584.1—629.9—G
4 A. R. daughters

The sire Gwynllan Farm Peter Pan 225135, A. R., he by Green Meadow Ambler 199077, A. R. Gwynllan Farm Peter Pan was out of Levity of Gwynllan Farm 421924,

14017.8—704.1—B

she, dam of Noble's Levity of Gwynllan 15549.7—737.4—B the next dam Langwater Vera 2d 276141 by Langwater Peter Pan has 16543.4—769.4—A, dam of 5 A. R. daughters, the next dam Langwater Vera, 538.7 Fat, Class A, 2 A. R. daughters.

Females in this Sale are—

GWYNLLAN NOBLE JEAN

Dropped December 15, 1943, Calved August 22, 1943

Sire: McDonald Farms Conductor, 2 A. R. Daughters, 601.2—G; 558.5—G, he by Foremost Faithful Supreme and out of Argilla Foaming 628.2—F, dam of McDonald Farms Darlene, 12550.0—642.1—E

The dam Noble's Jean of Gwynllan 494951, 12213.0—644.7—A, dam of Pharaoh's Jean of Gwynllan 8598—468—F—259 days, still on test, sold for $1,400 in 1942 Pennsylvania Sale.

PIONEER'S PEERLESS PEARL

Dropped June 1, 1941

Calved August 22, 1943 by a son of Spar Hill Duke of Windsor, (Coronation Count—East-Mount Hazel) and Spar Hill Orange Blossom 13914.1—742.3—CC

The dam—a daughter of Green Meadow Peerless 2d 252969, A. R., sold for $4,000, sire of Peerless' Cuba Girl 14545.3—759.6—A (Unofficial) Next dam has 10906.0—523.1—AHI, dam of one with 10646.1—566.4—DD

In the Pennsylvania State Sale October 8, at Trenton, New Jersey

Two two-year-olds and PEERLESS' PATRIOT 312287

PEERLESS' PATRIOT 312287

Dropped August 14, 1941

Pictured in October 1942

Sire: Green Meadow Peerless 2d 252969, A. R. Sire of Peerless Cuba Girl 14545.3—759.6—F (Unofficial). He is by Green Meadow Peerless, he out of Green Meadow Portia, dam of Coronation Potentate.

Dam: Patroness of Cinchona 514925 —11709.0—637.9—DD. Sold for $1,200. She by Langwater Adjuster, A. R. He out of Langwater Clover, 584.6 Fat, Class E, she out of Langwater Country Flower, 790.4 Fat, Class A, 3 A. R. Sons, 3 A. R. Daughters.

PIONEER'S PEERLESS LOYAL 679955

Dropped April 7, 1941

Calved August 20, 1943

Seven nearest dams average 13193 Milk—639 Fat

Sire: Spar Hill Pioneer, he by Spar Hill Duke of Windsor 249489, A. R. out of Spar Hill Orange Blossom.

13914.1—742.3—CC

Dam: Peerless' Loyal 596349

12056.9—530.7—E

She by Green Meadow Peerless 2d.

GOLD BOY'S MAZIE OF GWYNLLAN 700638

Dropped April 3, 1941

Due November 26, 1943 to Langwater Ranger (Langwater Patrician—Langwater Blend.) The five nearest tested dams average 15100 Milk—717 Fat.

Sire: Valor's Gold Boy 187182, A. R. Sire: Langwater Valor 79775, A. R. Dam: Golden Windflower 687.3 Fat Class B.

Dam: Fair Field Royal Mazie 12948.6—637.5—C. She by Green Meadow Royal 208942, he by Green Meadow Coronation Prince, out of Green Meadow Rosalind 817.1 Fat, Class B.

A. D. THAYER, Owner
DELBERT FOX, Herd Manager
F. H. WEIGLE, Superintendent

• **Gwynedd Valley, Pennsylvania**

New England Sale • October 11 - 1 p. m.

Hillcrest Dairy Farms

AUBURN, MASSACHUSETTS

LOCATION: Highlawn Farm Estate of the late Frank P. Knowles—
2 miles from Worcester railroad station

About 45 Head FROM THE LEADING GUERNSEY NURSERIES OF NEW ENGLAND

Consigned by Lea Farm

GREEN MEADS LADY WELCOME
12055.8—609.4—GG

Own sisters:
Green Meads Lady Winsome
13374.8—600.9—FF
Green Meads Lady Wanda
12013.8—588.9—GG
Sire: LANGWATER COUNTY SQUIRE, A.R.
Dam: GREEN MEADS QUEEN WISTFUL
13373.0—666.5—BB

Consigned by Charlescote Farm

CHARLESCOTE VAGABOND
Born December 24, 1942
Sire: LANGWATER VALENCIAN
Dam: LANGWATER VALERIE
13795.6—536.7—AA
Own sister in blood to Langwater Vagabond, sold for $16,500.

Consigned by Lea Farm

LEA LORD TALISMAN
Born September 26, 1942
Sire: LANGWATER MONOLOGUE
Dam: GREEN MEADS QUEEN THEKLA
14103.2—671.3—F

Son in the sale

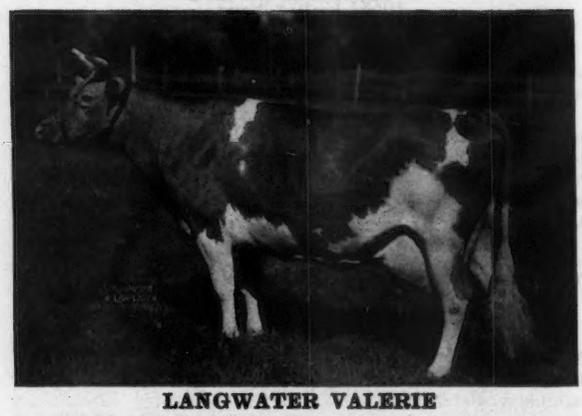

LANGWATER VALERIE
13795.6—536.7—AA
(Record made on 3 teats)
Own sister in blood to Langwater Vagabond and out of own sister of Langwater Valencia, 952.7 lbs. fat in A.

FARMS CONSIGNING

Aldrich, Argilla, Barnstable County, Charlescote, Chedco, Edgewood, Flying Horse, Forges, Glen, Great Elm, Greenway, Hillcrest, Horse Shoe, Larch, Lea, Meadow Lake, Meredith, Rosewald, Twin Valley, Wethersfield:

These herds are sending the most attractive consignments ever offered in this annual New England Sale. See the October 1 issue for more details.

All are from State Bang's Free and Federal Accredited Herds.

NOTE: catalogs will be mailed FIRST CLASS only to those who write for them.

DUNN & HARWOOD, Sales Managers - Schoharie, N. Y. and Cordaville, Mass.

Consigned... **NEW ENGLAND SALE**

Monday, October 11, Auburn, Mass.

The Choice Young Cow ...

HORSE SHOE F. AURA

Dropped: April 28, 1940

Sire: FOREMOST HERMES. A son of Foremost Royal Blend and out of Foremost Loyalty; 18229.0—856.8—CC

Just fresh with her second calf and milking 45–50 lbs. per day.

AURA is another one of those good uddered—dairy type—Hermes daughters that we've been picturing in several of our advertisements. *She is a real one.*

Also . . . ALDRICH FARM ENCHANTRESS, A. R.

Dropped: October 11, 1938

A daughter of Hilltop Butterfat Master—the outstanding Butterfat sire used at Aldrich Farm.

She will be fresh and milking heavy by sale time.

HORSE SHOE FALLS FARMS • *Shannock, Rhode Island*

GEORGE P. CLARK, Owner — *Accredited 116790 - Certificate No. 2* — A. C. BROWNING, Manager

FOR SALE...

The Alder Lea Guernsey herd at Chester Springs, Pa., consisting of 37 head all registered, T. B. and Bang's certified, and testing under A. R. Herd Test plan of The American Guernsey Cattle Club.

1 six-year-old herd sire with 13 daughters in herd. Will be proved sire by 1944 if herd is continued on test.

17 milk cows making an average of 350 lbs. of 5% milk now.

11 heifers, 6 bred to freshen during winter, balance ready to be bred during next 6 months.

4 heifer calves 6 months to 1 year.

4 calves under 6 months.

Blood lines are mostly of May Rose origin with Langwater bulls shown up to the last two generations in most of the pedigrees.

The herd has been on test continually since 1938 with the following herd average under D. H. I. A. supervision.

1939—13 cows averaged 260.0 lbs. Fat
1940—23 cows averaged 328.5 lbs. Fat
1941—26 cows averaged 396.9 lbs. Fat
1942—25 cows averaged 402.3 lbs. Fat

This herd should offer an attractive investment to a breeder desiring to carry on a breeding program which has shown such consistent improvement. The blood lines are popular (the average price of cattle sold in local consignment sales being close to $500). and the dam-daughter comparisons are very favorable. The herd is offered as a breeding unit, with no split sales, at $10,000.

Phone—Eagle 32-R-12

S. W. Edgar
Chester Springs, Pa.

We've said it before

We say it again

WE'VE BUILT A REPUTATION THAT WE INTEND TO KEEP

You will find Guernseys with type, production, and pedigrees worthy to be the foundation of anyone's herd

in the

13th Indiana State Sale

FAIR GROUNDS, LAFAYETTE, INDIANA
THURSDAY, OCTOBER 14, 1943

30 cows or fresh two-year-olds with A. R. records to over 600 lbs. fat or out of dams up to 700 lbs. fat.

20 bred heifers, many due this fall, well bred and out of dams up to 735 lbs. fat in A.

10 open heifers out of dam up to 628 lbs. fat in CC.

The production, type, udders, breeding makes this the most desirable selection ever offered by this association—

Topped by Eight Outstanding Bulls

Indiana Sale • October 14

Eight Top Bulls

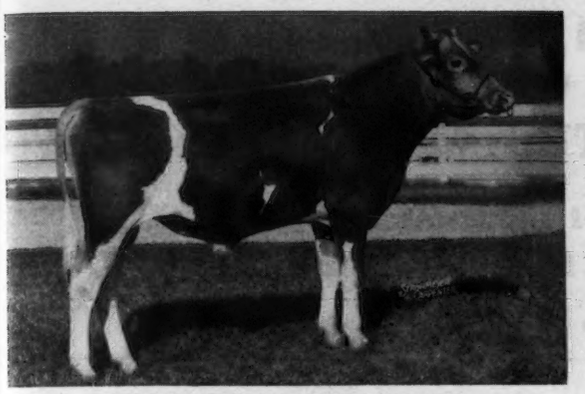

NORMANDY PRINCE WISTAR

Dropped: June 2, 1942. A son of Coronation Prince Steadfast, A. R., out of Coronation Wistaria. 13799.7—619.6—FF. 2 A. R. daughters with 695.3 in E and 656.2 in G. A pleasing combination of the best of Coronation—Green Meadow blood lines.

Consigned by Normandy Farm.

PINE MANOR KING'S SUPERB

Dropped: April 23, 1943. A son of Coronation King of Pine Manor out of the great and very desirable cow, Pine Manor Columbine, 9979.8—605.7—GG; 12672.1—755.4—EE. Sold for $3,150 in the 1943 May Royal-Steadfast Sale.

Consigned by Pine Manor Farm

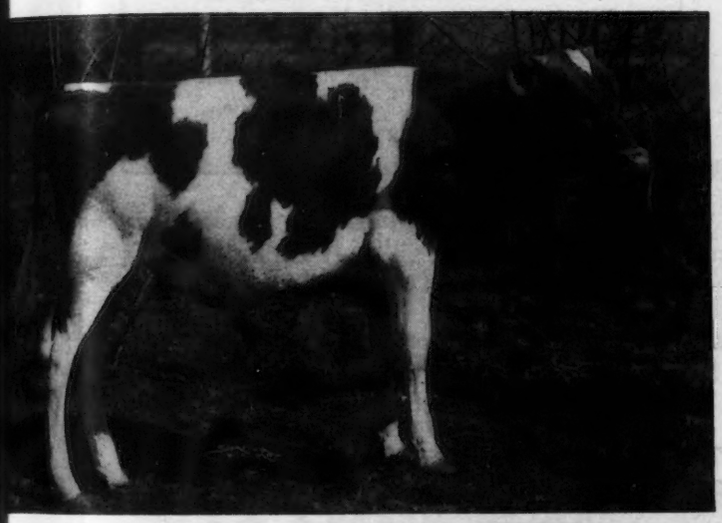

MEADOW LODGE KING'S DEFENDER

Dropped September 13, 1942. A Line-bred son of Langwater King of the Meads, A. R. (sire of many of the tops in recent Mid-West Sales). Dam: McDonald Farms Deanna. 9943.4—544.9—C 317 days. A daughter of Myhaven King. (Langwater King of the Meads—Green Meads Thelma).

Consigned by Meadow Lodge Farms

A son of LANGWATER COUNTY SQUIRE out of **Pollyanna of Silver Maples**
10944.2—553.3—G
13010.4—618.2—D
13540.1—646.3—BB

Consigned by Gaylord Guernsey Farms

A son of CESOR PONTIFF'S HONOR out of **Jacqueline of Daisy Lane.** 11378.5—702.0—E. She by Bournedale Noble.

Consigned by Cesor Farms

McDONALD FARMS INSPECTOR

Dropped: February 2, 1943. Sire: Myhaven King, A. R. Dam: Gayhead's Lady Fair; 12034.5—578.6—GG 2nd Dam; Gayhead's Felicity; 14974.0—668.7—3rd Dam: Valor's Favorite; 16037.8—756.8—A.

Consigned by McDonald Farms

A son of LANGWATER CHAMBERLAIN out of **Lockshore Sylvia**
16230.1—689.3—FF
17891.9—780.5—A
14719.0—615.1—AAA

Consigned by Lockshore Farms

And the **the first consignment to any sale by Curtiss Candy,** a son of MAPLE LANE CHALLENGER out of **Sedgley M. Barbara**; 11875.9—722.5—D (2 X milking); she by Bournedale Coronet-Majesty out of Sedgly Ultimas Fairy B; 12065.4—615.7—AA.

For Catalogues ready October 1 write A. W. Telfer, secretary

The Indiana Guernsey Breeders' Association

223 Life Bldg., Lafayette, Indiana

Consigned . . .

INDIANA STATE SALE

Lafayette, Indiana • Thursday, October 14

3 Head

2 daughters of Langwater Corporal, A. R.
1 daughter of Kenfleur's King George, A. R.

TWO CORPORALS

BIG SPRINGS LENORE 2D
9259.3—427.3—FFF 610 T.M.
Dropped: October 21, 1938. She is out of a daughter of Boulder Bridge Searchlight that is by Caumsett Harvester, A.R.

BIG SPRINGS DAMOSEL

Weather did not permit taking her picture

BUT . . . She is a real one.

BIG SPRINGS DAMOSEL
Dropped: December 16, 1941. This choice bred heifer is out of Damosel's Heritage that is by Florham Conqueror, A.R. out of Langwater Damosel; 13389.6—615.2—G. A daughter of Langwater Pharaoh, A.R.

Both LENORE 2d and DAMOSEL are sired by Langwater Corporal, A.R. that is by Langwater Countryman, A.R. out of Langwater Coronation, an A.R. daughter of Langwater Philosopher, A.R.

ALSO IN THE SALE

Sire:
KENFLEUR'S KING GEORGE, A.R. A gold medal sire. He is by Dunwalke Dictator, A.R. out of Grassland Quadrine, A.R. 2 A.R. Sons; 3 A.R. Daughters

Dam:
BIG SPRINGS ROSE MARIE. A granddaughter of Langwater Country Gentleman, A.R. She has 4 daughters in our herd and is now on test in AAA with 2446.0—118.58 in 61 days

BIG SPRINGS ROSIE
Dropped: July 4, 1939. 7359.3—364.1—GGG—610 T.M

ROSIE is very typy and comes from one of our best female lines.

BIG SPRINGS FARM
Lebanon, Indiana

FRED SIESS, *Owner* ALTA ARTMAN, *Manager*

WRENDALE FARM • *Wren, Ohio*

Federal Accredited Herd No. 131857 *Ohio Bang's Free Herd No. 14*

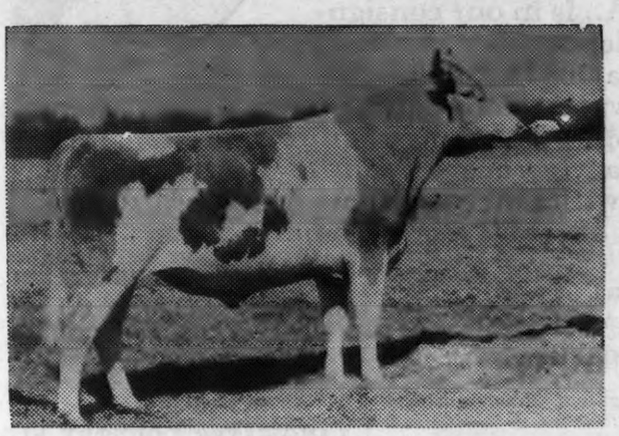

◀ Pine Manor Trojan

Sired by Green Meads Taurus (a son of Langwater King of the Meads) and Green Meads Thelma).

Dam: PINE MANOR ORCHID, sired by Langwater Ptolemy (son of Langwater Pharaoh) and out of Florham Crystal.

15 nearest dams have 22 records that average 13808.4—708.2. We are consigning two beautiful TROJAN daughters to the Indiana Fall Sale, October 14, 1943.

Also consign a daughter of Villa Way Pharos by Langwater Pretor out of Wrendale Peaches with 13258.0—663.0—A (Subject to final verification and approval) two milkings daily.

OTTO GEHRES AND SONS

Elkhart County Guernsey Sale

To be held

Friday, October 15, 1943

At the Fair Grounds, Goshen, Indiana

50 Head **45 Females 5 Well-bred Bulls** **50 Head**

For more detailed information see October 1, issue, Plan to attend the Indiana Sales, the State Sale on October 14 at Lafayette and Elkart County Sale on October 15, at Goshen.

For catalog write

Clayton E. Eash **Middlebury 1, Indiana**

FOR SALE

A heifer bred to Langwater County Squire and out of a dam with a record of 15999.5 lbs. of milk and 834.9 lbs. fat, Class A., is in our consignment to the Indiana State Sale, October 14. Also a beautiful heifer bred to Gaylord's Moonlight, who is a grandson of Langwater Moonlight and out of a two-year-old class leading daughter of Langwater County Squire.

Last but not least, a vigorous 8 months old son of Langwater County Squire out of a dam with three excellent A. R. records.

There are three great offerings at the Indiana Sale.

Gaylord's Squire's Paramount (Twin)
Born February 7, 1943

LANGWATER COUNTY SQUIRE 216866
19 A.R. Daughters
Green Meads Lady Willow
15344.0—815.5—GG
Green Meads Lady Wilma
13864.0—661.9—GG
17213.9—804.3—AA
Green Meads Lady Desire
14864.8—800.8—FF
Green Meads Lady Topaz
14178.2—794.3—FF
Green Meads Lady Penelope
14950.6—715.1—G
14556.7—750.1—DHI
Green Meads Lady Delight
14165.7—747.7—EE
Green Meads Lady Devotion
13911.2—737.3—EE
Green Meads Lady Mirth
13376.5—711.6—D
Green Meads Lady Marion
14925.0—711.1—E
Green Meads Lady Jean
12418.8—708.2—GG
Green Meads Lady Fair
12875.6—671.2—G
Green Meads Lady Alta
12562.6—670.8—G
Green Meads Lady Laurel
14834.5—662.2—E
Green Meads Lady Wilda
12086.1—661.9—FF

POLLYANNA OF SILVER MAPLES 430598
10944.2—553.3—G
13010.4—618.2—D
13540.1—646.3—BB
1st prize 2 yrs. and under 3, Tulsa, 1937. 2nd prize 1937, Kansas Free
Dam of:
Gaylord's Silver Star
11081.2—530.5—G

LANGWATER COUNTRYMAN, A.R. 200171
21 A.R. Daughters, others on test.
4 A.R. Sons
Langwater Coral
14239.8—644.4—D
18019.6—853.0—A
Langwater Merriment
14184.7—707.3—E
15932.3—748.3—A
Langwater Bounty
14405.5—696.9—A
Vallevue County Colleen
14433.5—689.0—GG
Langwater Corona
14070.4—652.0—D

LANGWATER BLANCHE, 2d 377458
13932.8—651.5—G
2 A.R. Daughters; 1 A.R. Son
Langwater Belledame
13459.4—705.8—F
Langwater Belladonna
11246.9—493.5—D
Sold for $2,700

FANSTAY OF ORONOKO 205682
42 A.R. Daughters; 2 A.R. Sons
Daisyan of Tamarack Ridge
13237.2—641.6—GHI
14574.1—742.9—DHI
Helen a Gordon
14674.7—740.0—EHI
Jenney of Pomona
14857.0—688.2—D
15999.5—734.9—A
Dora of Tamarack Ridge
13141.7—607.3—GHI
12595.8—631.2—DHI
14156.4—716.4—BHI
Milly of Pomona
12898.6—581.8—EHI
16033.9—707.7—CHI

POLLY PRIM OF SILVER MAPLES 34480
Dam of 1 A.R. Daughter

LANGWATER MERRYMAKER, A.R. 166128
34 A.R. Daughters; 24 A.R. Sons
Langwater Merry Queen
15489.5—705.6—AA
Langwater Grateful
13798.3—682.1—A

LANGWATER COUNTRY FLOWER 204359
10536.1—580.7—F
15106.3—790.4—A
3 A.R. Daughters; 3 A.R. Sons
Langwater Country Blossom
15080.5—729.9—AA
Sold for $4,500

LANGWATER MERRYMAKER, A.R. 166128
34 A.R. Daughters; 24 A.R. Sons
Langwater Blanche 2d
13932.8—651.5—G
Langwater Meadow Lea
14093.3—645.6—DD
Langwater Colleen 2d
13857.8—631.9—A

LANGWATER BLANCHE 143402
12533.7—614.1—F
14914.7—750.4—A
1st prize Brockton 1924-26
3 A.R. Daughters; 3 A.R. Sons

HOMESTEAD ATHENIAN, A.R. 162168
38 A.R. Daughters; 4 A.R. Sons
Fairy of Oronoko
13724.4—671.5—A
16155.3—749.5—AA
Floe of Oronoko
14433.1—669.0—AA
15462.6—727.8—AA

DORIS OF ORONOKO 177723
9522.2—542.9—E
13248.8—709.8—B
Dam of 2 A.R. Sons

BETHANY ADVENTURER, A.R. 172793
33 A.R. Daughters; 3 A.R. Sons
Nancy Hanks of Silver Maples
14084.6—710.1—EHI
20074.7—1087.0—A
May of Overlook Acres
16424.7—796.7—AHI

POLLY OF SILVER MAPLES 274351
7796.6—409.0—GGG
2 A.R. Daughters
Peggy of Silver Maples
8978.9—442.2—BBB

GAYLORD GUERNSEY FARMS

NEGATIVE TO BANGS' DISEASE

E. K. GAYLORD, Owner

Beautiful Heifer in calf to LANGWATER COUNTY SQUIRE 216866

Gaylord's Jubilee of Fortune 715765

Born March 8, 1941. Bred to Langwater County Squire 216866
Due to freshen November 4, 1943

LANGWATER FORTUNE, A.R. 217318
Maternal brother Langwater Countryman, Langwater Romulus and Langwater Patrician. 1st prize Jr. Get of Sire Mo., Ind. 1938. 2nd prize Jr. Get of Sire Mo. 1939. 1st prize Get of Sire Kans. Free 1939, Iowa, Okla., Texas 1941. 15 A.R. Daughters
Gaylord's Rarity of Fortune
13797.4—593.6—EE
Gaylord's Bonnie Fortune
11505.5—571.1—E
Gaylord's Helpmate of Fortune
12020.2—541.3—A
Gaylord's Fantasy of Fortune
11463.4—517.1—EE

Jenney of Pomona
14857.0—688.2—D
15999.5—734.9—A

LANGWATER HERCULES 204885
The highest records of his six nearest dams average
12418.1—633.0
Sire of 1 A.R. Son

LANGWATER COUNTRY FLOWER, A.R. 204359
10536.1—580.7—F
15106.3—790.4—A
3 A.R. Daughters; 3 A.R. Sons
Langwater Country Blossom
15080.5—729.9—AA
Sold for $4,500
Langwater Columbine
13269.4—662.7—AA
Langwater Clover
11165.2—584.6—E

FANSTAY OF ORONOKO, A.R. 205682
44 A.R. Daughters 2 A.R. Sons;
Helen a Gordon
14674.7—740.0—EHI
Milly of Pomona
16033.9—707.7—CHI
Ruth's Helen of Maple Row
14157.2—668.0—C

JANE OF POMONA 383797
8901.2—408.3—AHI
10095.7—463.4—AHI
8876.4—396.9—AHI
2 A.R. Daughters

LANGWATER VALIANT, A.R. 51868
29 A.R. Daughters; 31 A.R. Sons
Langwater Lively
18079.1—895.3—AA
Former Class Leader

LANGWATER LADY NANCY 193135
11651.6—702.4—E
11412.1—623.4—A
11943.9—634.4—A
2nd pr. calf Brockton 1926

LANGWATER STEADFAST, A.R. 31672
Sold for $25,000
33 A.R. Daughters; 33 A.R. Sons
Langwater Angela
19003.9—940.1—A

IMP. COUNTY FLOWER OF LANGWATER, A.R. 149216
7963.0—408.7—G
14166.8—662.5—A
Sold for $8,100

HOMESTEAD ATHENIAN, A.R. 162168
41 A.R. Daughters; 4 A.R. Sons
Fairy of Oronoko
12300.0—649.1—DHI
13724.4—671.5—A
16155.3—749.5—AA

DORIS OF ORONOKO 177723
8887.5—512.5—G
9522.2—542.9—E
13248.8—709.8—B

ULTRA BOY OF HICKORY GROVE 153759
Sire of 1 A.R. Daughter

JEAN OF POMONA 266575
9992.1—467.7—AHI
3 A.R. Daughters

Gaylord's Katherine 715771

Born April 14, 1941. Bred to Gaylord's Moonlight 319765
Due to freshen December 25, 1943

GAYLORD'S CLIMAX 247059
1st pr. 18 mos. and under 2 yrs. Ill., Mo., Iowa, Nat'l., Okla. 1938. Jr. Champ. Mo., 1938; 2nd pr. 2 yrs. and under 3 Mo., 1st pr 2 yrs. and under 3, Kansas Free, Okla. Sire of:
Gaylord's Climax Flora
10354.7—485.2—G
Gaylord's Climax Bonita on test in Class E in 288 days
9452—428.31

GAYLORD'S KEEPSAKE OF VAL 506538
11188.1—477.8—G
13109.1—561.2—B
3rd pr. 4 mos. and under 12, Member 2d pr. Jr. Get of Sire, 1st pr. Breeders' young herd Mo. 3d pr. get of sire Iowa, 3d pr. Jr. get of sire Okla. 1937

HOMER OF ORONOKO, A.R. 226196
8 A.R. Daughters
Clarlon Annabell
9265.2—439.2—CCC
Jennie of Oronoko
8677.9—431.4—D
Leda of Oronoko
8053.4—376.2—GG

CLEMATIS OF MAPLE GROVE 330148
16618.6—754.7—A
3d pr. produce of dam Mo., Okla., 1938, Ind., Iowa, Okla. 1939. 1st pr. produce of dam Kans. Free 1939
Dam of First Lady of Maple Grove
17922.2—732.6—AA

LANGWATER VALMEAD, A.R. 219380
1st pr. 1 yr. and under 18 mos. Mo., Minn., Waterloo, Sooner State, Amer. Royal 1935. 2d pr. 1 yr. and under 18 mos. Ill., Okla., Iowa, Tulsa Okla. 1935. 10 A.R. Daughters
Gaylord's Rosalind of Val
11042.6—521.0—GG
13761.1—650.8—E

LADY WORTHY OF HON TERRA 264217
12655.5—560.6—G
14843.9—694.4—B
2 A.R. Daughters, 1 with 515.5 fat.

HOMESTEAD ATHENIAN 162168
41 A.R. Daughters; 4 A.R. Sons
Fairy of Oronoko
12300.0—649.1—DHI
13724.4—671.5—A
16155.3—749.5—AA

DORIS OF ORONOKO 177723
8887.5—512.5—G
9522.2—542.9—E
13248.8—709.8—B
1 A.R. Daughter; 2 A.R. Sons

SEARCH LIGHT'S TULLY T. 147698
The highest records of his five nearest dams average 13497.8—624.3

QUEEN'S BONNIE OF MAPLE GROVE 270921
16982.1—781.1—A
Dam of 1 A.R. Daughter

LANGWATER MERRYMAKER, A.R. 166128
34 A.R. Daughters; 25 A.R. Sons
Langwater Merry Queen
15489.5—705.6—AA
Langwater Grateful
13798.3—682.1—A

LANGWATER QUEEN OF THE MEADOW 210364
13116.5—731.7—D
Jr. Champ. Brockton 1926
3 A.R. Daughters; 2 A.R. Sons

BETTY'S MASTER OF IOWANOLA, A.R. 83384
Jr. Champion Iowa 1923
23 A.R. Daughters
Betty's Pride of Hon Terra
17335.6—855.1—AA

SOPHIA OF KING HILL 154484
15605.9—739.4—B

T. B. ACCREDITED, NO. 400540 — **Box 1618 - OKLAHOMA CITY**

T. H. HAYTON, Manager — **ERNEST BEROUSEK, Herdsman**

Consigned to . . .

THIRTEENTH INDIANA STATE SALE

Lafayette, Indiana • October 14, 1943

A Langwater King of the Meads Son and Daughter

MEADOW LODGE KING'S DEFENDER
Born September 13, 1942

A line-bred son of Langwater King of the Meads.

Dam: McDonald Farms Deanna. On test 317 days—9943.3—544.94—C. A daughter of Myhaven King (Langwater King of the Meads—Green Meads Thelma) and out of McDonald Farms Anna 13711.0—617.3—EE.

MEADOW LODGE QUEEN R. SYLVIA
Born February 1, 1942

SNAPSHOT

Dam: Meadow Lodge Rex's Sylvia 10048.0—510.6—GG

A daughter of Bournedale Rex with commendable show record and out of a daughter of Green Meadow Ambler — Ambler's Silvia of Gwynllan with 11392.8—576.8—DD

Queen R. Sylvia will be bred to Meadow Lodge Rex's Climax—a son of Bournedale Rex out of a daughter of Langwater King of the Meads—Green Meads Queen Snowfli—12720.4—758.0—FF
The calf she carries will be line-bred to both "Rex" and "King"

See Page 579 for our consignment to Kansas State Breeders' Sale, Topeka, Kansas—October 7, 1943

Meadow Lodge Farms • Oklahoma City, Oklahoma
456 First National Building

ACCREDITED NEGATIVE

KENT B. HAYES, Owner **JOE SIMMONS, Herdsman** **BALLARD BENNETT, Manager**

NORMANDY FARM
GUERNSEYS

Consigns . . .

INDIANA STATE SALE • Lafayette, Indiana

Thursday, October 14, 1943

2 Outstanding Animals - A Bull and A Heifer

The bull

A real top ...bred right

Normandy Prince Wistar ▶

Born June 2, 1942

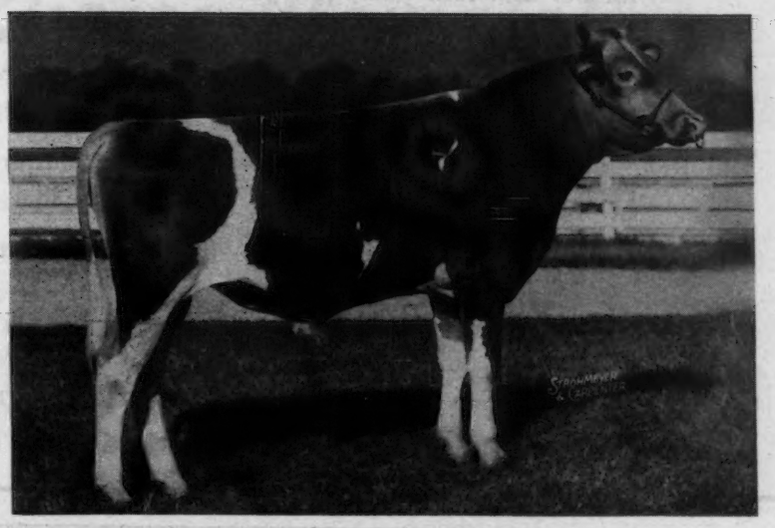

TWO MATERNAL SISTERS TO WISTAR

NORMANDY WISTARIA
12599.7—656.2—G
A daughter of Coronation Illustrious that traces 8 times to Langwater Steadfast

NORMANDY CONTENTMENT
13880.1—695.3—E
A daughter of Normandy Matchmaker.

Wistar's dam—a top daughter of Coronation Rose King, comes from a great female line. She is line-bred to Green Meadow Wistaria (807.8—A) that is the dam of 3 A. R. sons, 6 A. R. daughters. Wistar is sired by Coronation Prince Steadfast, A. R. that is sired by Green Meadow Coronation Prince, A. R., out of a good daughter of Green Meadow Coronation King, A.R.

This bull is worthy to head a top herd. He carries the best of Coronation-Green Meadow Blood Lines Top and *Bottom.*

The Heifer . . . A two-year-old daughter of Coronation Prince Steadfast out of a 571.9—GG daughter of Coronation Rose King. Watch for our October 1 advertisement that will feature this choice young cow.

T. B. Accredited No. 472911 . . . Bang's Accredited No. 1451B

MR. AND MRS. H. C. KRANNERT, *Owners*
KENNETH TATE, *Manager*

NEW AUGUSTA, INDIANA

Skyline

Consigns . . .

Another Pair of Top Bred Heifers to the

13th Indiana State Sale

Lafayette, October 14

A daughter of Pine Manor Hercules whose five daughters from this herd in the last two Mid-West Sales have been so well received. Her dam, a daughter of Foremost Masterpiece 5th, has averaged 10103 lbs. milk, 503 lbs. fat per year for her first four years production.

Our oldest daughter of Pine Manor King's Melody Master—sire of the top animal of the 1943 Missouri State Sale. The dam is maternal sister to two of the good Hercules daughters referred to above.

Both are in calf to Pine Manor King's Challenger, our great son of Douglaston King's Charlotte, 988.3—AA, 828.4—FF.

Here is type, production, breeding to suit the most fastidious.

O. H. LIEBERS AND SON 1300 SOUTH 40TH STREET

LINCOLN, NEBRASKA

Skyline

Introducing . . .

Ken Ver Farm • Indianapolis

"Where PEDIGREE and PROGENY agree"

Pine Manor Levity Verna

This is our first appearance in the Journal and the **Indiana State Sale** at Lafayette will be our first State Sale appearance. Results from other showings and sales have been highly satisfactory and encourage us to make Ken Ver Farm known to the Guernsey world. It is our pleasure to consign the following:

PINE MANOR LEVITY VERNA

Sire: PINE MANOR LEVITY KING
Dam: PINE MANOR KING'S HARMONY

CHERUB'S KEN VER JOLLY

Sire: KING'S CHERUB OF NORMANDY
Dam: BOULDER BRIDGE JOLLY

Cherub's Ken Ver Jolly is bred to Pine Manor King's Wonder.

Sire: Coronation King of Pine Manor
Dam: Douglaston Princess Mary

ORCHARD LAWN BETSY ANNE

Sire: QUAIL ROOST PATRICIAN
Dam: WATERLOO ANNE

Waterloo Anne is the granddaughter of Shuttlewick Mirth.

To the best of our knowledge Pine Manor Levity Verna is the first daughter of Pine Manor Levity King, and Cherub's Ken Ver Jolly is the first daughter of King's Cherub of Normandy, to be offered for sale.

Ken Ver Farm • Indianapolis

Mr. and Mrs. Kenneth Smock **R. R. 1, Box 769**

Our Consignment . . .

INDIANA STATE SALE

October 14, 1943 • At Lafayette

Two Choice Females

Owen's Place Admiral's Lily 693153
6745.6—336.4—GGG
On test 283 days—7908.9—407.41—EEE
¾ sister to Owen's Place Admiral's Lulu 689765
9080.3—443.7—FFF
On test 242 days—11173.3—500.32—D
Owner: John N. Matthews, Gardenville, Pa.
Sire: WILDWOOD ACTOR'S ADMIRAL 218349
Sire: Gayoso Margaret's Actor 153192
Dam: Duke's Constant Polly 342199
Dam: LORNA OF OWEN'S PLACE 363650
10345.9—547.7—AHI 730 TM
8810.6—454.8—AAA
4 A. R. daughters (Coast to Coast)

Owen's Place King's Lily (applied)
Sire: LOCKSHORE AMBASSADOR'S KING 273839
Dam: OWEN'S PLACE ADMIRAL'S LILY 693153
(See above)

Pine Manor King's Royal 288236
Sire: CORONATION KING OF PINE MANOR 250949
Dam: FLORHAM CRYSTAL 404068
15532.5—847.5—EE (7th Place)
17717.2—966.9—AA

Both Admiral's Lily and King's Lily are in calf to Pine Manor King's Royal
(See picture above)

We are also consigning two head to the Elkhart County Guernsey Sale, to be held at the Goshen Fair Grounds, Goshen, Indiana, Friday, October 15, 1943.

Accredited
DIETRICH FARMS, INC.
BREMEN, INDIANA

Owen's Place
On U. S. 6

Negative
OWEN H. DIETRICH
MANAGER

Pine Manor King's Superb

A son of CORONATION KING of PINE MANOR
Out of a daughter of CORONATION COUNT

13th Indiana State Sale . .

SIRE
CORONATION COUNT 241114, A. R.
12 A. R. Daughters, 3 P.R. Sons.

HIS DAM
◀ Pine Manor Columbine
9979.8—605.7—GG
12672.1—755.4—EE
Sold for $3,150, 1943, May Royal-Steadfast Sale.

DAM
CORONATION ALIDA 492145
9060.1—558.7—GG
11920.2—763.6—C
Full sister to Coronation Prince Steadfast.
19 A.R. Daughters.

"COLUMBINE" was 2nd. S. Yr. Illinois, Indiana and Iowa 1940, 1st 3-year cow No. Ind. Reg. 1943. Maternal sister to Pine Manor Crown Supreme 285428. Junior Champion Indiana, Illinois, Missouri, Iowa, National Dairy Show. Reserve Champion Dairy Cattle Congress. Grand Champion Missouri 1941. Full sister to Pine Manor Caress 61 days 1599—84—G.

PINE MANOR KING'S SUPERB
Born April 23, 1943

HIS SIRE
CORONATION KING OF PINE MANOR 250949
His first four daughters to complete test average 12366—619, all but one with first calf. Sire of 2nd. prize Junior Get N.D.S. 1941. Also Pine Manor King's Destiny, Jr.Champ. Ill., Ind., Mo. & Iowa. Sold for $5,000. 3 sons and 2 daughters in 1943 Spring sales averaged $1,647.

For catalogue write

INDIANA GUERNSEY BREEDERS' ASSOCIATION,
LAFAYETTE LIFE BUILDING, LAFAYETTE, INDIANA

Pine Manor King's Gloriana

A daughter of "King" out of Rex's Viola and

PINE MANOR CARMEN 727901

A daughter of "Count" due to calve to "King," October 17

at Lafayette, Indiana, October 14th

Pine Manor King's Gloriana ▶

Born: May 20, 1942. Her four maternal A.R. sisters average 12051—585—at two and three years. To be bred to Pine Manor Levity Sovereign (a son of Coronation King of Pine Manor and Green Meadow Levity)

SIRE

CORONATION KING OF PINE MANOR 250949

(See other page)

DAM

REX'S VIOLA 346623

A daughter of Bournedale Rex 159247. 80 A.R. Daughters, 6 A.R. Sons.

SIRE

CORONATION COUNT 241114

12 A.R. Daughters, 3 P.R. Sons. Sire of Pine Manor Columbine (See other page). Count is by Green Meadow Coronation Prince 125281 and out of Aiyukpa Queen 221553

11871.6—655.3—A

DAM

GAYOSO SOUTHERN QUEEN 412332

12213.5—689.5—A

1st 2-year-old Illinois 1935. By Woodbine's King of Beechwood 82949 out of a daughter of Langwater Actor 60162

Pine Manor Carmen

9034.0—553.4—G

(Subject to final verification and approval)

Dam of Pine Manor King's Marvel 331350 sold for $1,275 in 1943 Indiana Spring Sale. Due to calve October 17 to Coronation King of Pine Manor

PINE MANOR • Goshen, Indiana

Federal T. B. Accredited 315490 — **Indiana Bang's Accredited 902-D**

MR. AND MRS. ERNEST MARTIN
Owners

JACK SPEARING
Herdsman

Please address all correspondence to
DIEDRICH ULKEN, *Manager*

WE ARE CONSIGNING TO INDIANA STATE SALE ON OCT. 14th

LA FAYETTE, INDIANA

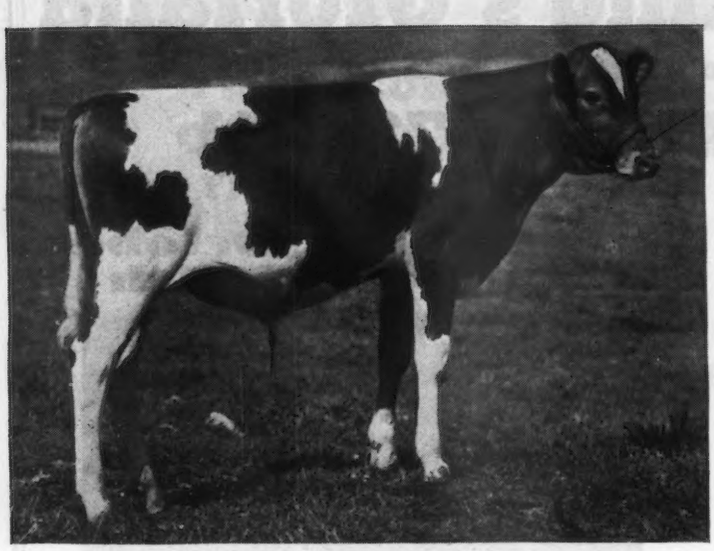

• **CURTISS CANDY CHAMPION** •

BORN FEB. 4, 1943

His 6 Nearest Tested Dams Average 13,383 M.—732 Fat

CURTISS CANDY CHAMPION

BORN FEB. 4, 1943

SIRE—**MAPLE LANE CHALLENGER—222706.** 1st Prize Aged Bull, Illinois State Fair, 1937.

10 AR daughters 3 from 600 to 610 lbs.
1 with 708 lbs. 5 from 508 to 593 lbs.

Ridglydale's Punta
M-16696.3 lb. F-708.4 lb. C1.GG

Ridglydale Teddy's Challenger
M-12579.6 lb. F-610.0 lb. C1.B

Belle Lane of Ridglydale
M-11667.0 lb. F-609.1 lb. C1.G

Rose Gold Lane of Ridglydale
M-11405.9 lb. F-600.2 lb. C1.GG

Ridglydale's Challenger Nora
M-11658.0 lb. F-593.4 lb. C1.G

Ridglydale's Panda Lane
M-10394.0 lb. F-578.7 lb. C1.F

Maple Lane Challenger's Hope
M-10815.3 lb. F-565.3 lb. C1.G

Ridglydale's Challenger May
M-9987.1 lb. F-554.8 lb. C1.GG

DAM—**SEDGLEY M. BARBARA**—8166 M.—461 F.—Class GGG. 11875 M.—722 F.—Class D. 2X Milking. A daughter of Bournedale Coronet Majesty.

GUERNSEY UNITS AT DUNDEE, ILLINOIS AND LIBERTYVILLE, ILLINOIS

CURTISS CANDY COMPANY FARMS

CHICAGO, ILL.

Our Consignment to the Indiana State Sale

• **BULL CALF**—DROPPED MARCH 31, 1943

Sire: Langwater Chamberlain 276217.
Dam: Lockshore Sylvia 373534 (Daughter of Shuttlewick Apollo 139253).
16230.1—689.3—FF (State Champion)
17891.9—780.5—A
14719.0—615.1—AAA

• **Lockshore Babs 721470**

Born November 9, 1941.
Due to calve Nov. 12, 1943 to the service of Lockshore Croixland (a son of Lockshore Crystal Prince 194628 and out of Lockshore Merry Maid 459239 with 800.7 Fat in Class AA.)
Sire: Lockshore Crystal Prince 194628, A. R.
One daughter with over 900 lbs. fat.
Dam: Lockshore Golden Lock 2d 546706
13452.6—584.3—F
A double granddaughter of St Croix Emmaline, 1017.4 fat, Class A.

• **Lockshore Choice's Vamp 694876**

A two-year-old.
Calved August 10, 1943 with a heifer calf.
Sire: Lockshore Royal Choice 230516 (a son of St. Croix Emmaline 243126 with 1017.4 fat, Class A.)
Dam: Lockshore Noble's Vamp 572125
A daughter of Lockshore Nobleman 212052, that is a son of Noranda's Milkmaid 266975, with 1155.8 fat, Class A.

Federal Accredited No. 517281 *Michigan Abortion Free Herd No. 2*

R. F. LOCKE,
Owner

ERNEST B. PETRIE,
Herd Manager

LOCKSHORE FARM

Cressey, Michigan, (Near Gull Lake)

WISCONSIN STATE SALE

October 21 • At Waukesha

60—Cows and Heifers—60

Selected by the Directors of the Wisconsin Guernsey Breeders' Association from the better herds of the State. The same kind of cattle as those which have made such a good reputation for these sales.

This is the 16th Annual Sale

The bulls from outside of the State are from Argilla, Boulder Bridge, Cesor, Curtiss Candy, Hill Girt, McDonald Farms, Meadow Lodge and Rockingham. Final decision on Wisconsin bulls to be accepted still to be made.

Make your plans now to attend this old established sale of Quality Cattle, backed by Wisconsin's best breeders.

Wisconsin Guernsey Breeders' Association

Gavin W. McKerrow, Sec'y, Pewaukee, Wisconsin

MAPLE LANE FARMS consign to the

NEW YORK STATE SALE • Monday, Sept. 27, Kingston, N. Y.

A Bull and 4 Heifers

Here's One—Worthy to head a top herd

BULL CALF—MAPLE LANE JACKIE'S AFRICANDER

Born January 26, 1943. He is sired by Fairlawn Peerless Designer, son of Green Meadow Peerless, A.R.

Dam: Maple Lane Africander's Jackie, 17715.4—908.4—CC (**Class Leader 9th place**)
Jackie is now at Foremost and on retest making between 950 and 1,000 lbs. fat.

4 CHOICE HEIFERS

MAPLE LANE AFRICANDER'S ALYS

Dropped: August 21, 1941.

A line-bred Africander heifer bred to freshen September 12, 1943 to Langwater's Frolic (Pharaoh—Merriment) This heifer carries much of our best blood.

MAPLE LANE STEADFAST'S MABEL

Born October 14, 1941. Due: November 12, 1943 to Langwater Frolic. She is sired by a son of Maple Lane Topsy, 790.9—G and 825.4—CC (Former Class Leader)

MAPLE LANE FROLIC'S TOPAZ

Dropped: August 22, 1942. A daughter of Langwater Frolic out of Maple Lane Africander's Gem, 12180.2—695.0—AA, 2nd Dam, Maple Lane Monarch's Genesta, 811.7—E; 968.8—A (Former Class Leader)

MAPLE LANE STEADFAST'S KAY

Dropped: September 12, 1942. Rich in Africander blood. Maternal Grandam: Fair Weather Clover
10297.9—542.7—DDD
(Former Class Leader)
14268.7—803.1—B

MAPLE LANE FARMS • Kingston, New York

A. H. CHAMBERS, Owner Federal Accredited Herd 81336 - N. Y. Abortion Free 171 **T. J. DOYLE, Superintendent**

Consigned to the New York State Sale

Kingston, N. Y., September 27, 1943

Wychmere Lindy Lou
526020

1. **WYCHMERE LINDY LOU 526020**
   Born January 22, 1937
   10729.6—516.0—FF
   12684.3—609.8—AA
   Sired by Foremost Pre-eminent, out of Foremost Lemmie 12834.1—656.8—DD. she a daughter of Foremost Nobly Born.
2. **WYCHMERE DAUNTLESS BLANCHETTE 645020**
   Finishing in Class G with over 12,000—500. A daughter of McDonald Farms Dauntless, out of Foremost Nanchette 10931.3—495.9—GG.
3. **WYCHMERE MARQUIS 334516**
   His two nearest dams are by Royal Supreme 137088 and have four A. R. records averaging 13075.6—658.5.

WYCHMERE FARM
Ontario, New York

HELEN R. C. MOTLEY, Owner
CLIFFORD W. SMITH, Manager

Consigned to the . . .

NEW YORK STATE SALE

Maple Lane Farms, Kingston, New York

September 27, 1943

A "PREDICTION" DAUGHTER

(SNAPSHOT)

McDONALD FARMS GODIVA

Born November 14, 1941

Bred May 21, 1943, to McDonald Farms Hannibal, a Myhaven King son out of Faithstone's Phyllis with 670.1—F.

Sire: FOREMOST PREDICTION 212227

Dam: BROADVIEW'S COUNTRY GIRL 397623

A SHOW HEIFER

Her Dam

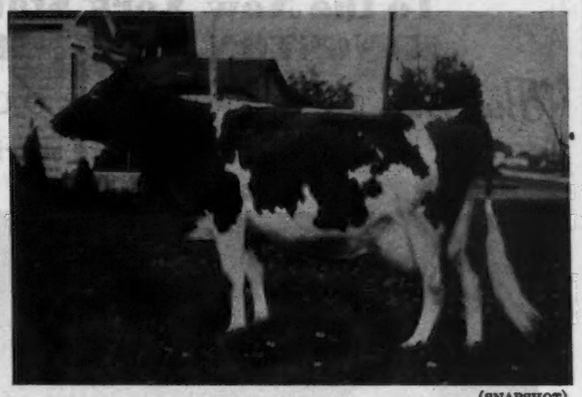

(SNAPSHOT)

BROADVIEW'S COUNTRY GIRL 397623

12302.7—659.5—E

Dam of McDonald Farms Best Bower, 1st prize bull calf, National Dairy Show, 1937.

"Country Girl" is a daughter of Langwater Darnley out of a granddaughter of Gerar Pearl.

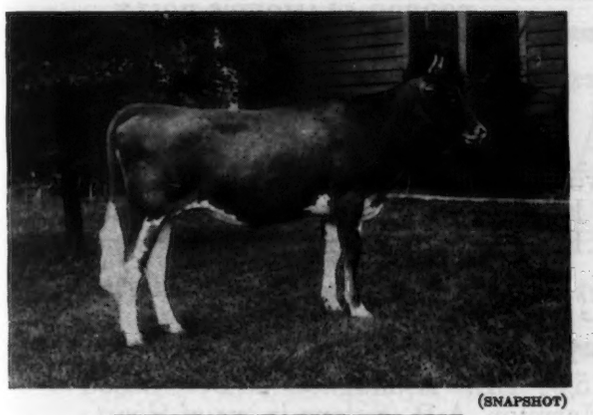

(SNAPSHOT)

McDONALD FARMS HELOISE

Born March 22, 1942

Sire: McDONALD FARMS BENEDICT
1st 5 daughters average 585 lbs. fat. All in GG. Son of Supreme's Janice.

Dam: BEECHFORD'S ELOISE 358395
11273.5—650.4—F
A double granddaughter of Florham Laddie. At 10 years of age she is an excellent type cow with an exceptionally nice udder.

Heloise is a maternal sister to McDonald Farms Constance, Junior Champion Eastern States Exposition and Waterloo Dairy Cattle Congress, 1939, with 663.5 lbs. fat, GG; 745.2 lbs. fat, class DD.

A "PREDICTION" SON

(SNAPSHOT)

McDONALD FARMS HALDANE

Born May 27, 1942

Sire: FOREMOST PREDICTION 212227

Dam: McDONALD FARMS DEBORAH 665296
9909.2—579.3—GG
On retest in class C in 74 days has produced 3116 lbs. milk, 161.5 lbs. fat. She is sired by a son of Supreme's Janice (981.8—AA, 942.4—BB) and out of Maple Lane Africander's Lass (633.9—G) with two full sisters with 761.4—F and 908.4—CC respectively.

Haldane carries a great inheritance of production and good udders. He will be one of the last two sons of old "Prediction" to be sold from McDonald Farms.

Also Consigned . . .

McDONALD FARMS FLOSSIE 652531

A McDonald Farms Conqueror daughter out of McDonald Farms Dottie, a Prediction daughter with 617.9 lbs. fat, Class G, now on retest making over 80 lbs. fat per month. Flossie is on test in Class G in 228 days has produced 7313 lbs. milk, 336 lbs. fat. Bred May 4, 1943 to McDonald Farms Prediction, son of Foremost Prediction and Valleywood Harriet (781.8, Class CC).

LeCLARIN VERANNA 707136

A daughter of McDonald Farms Valor, a son of Foremost Royal Valor out of a "Prediction" daughter. Veranna is on test in Class G in 301 days has produced 8645 lbs. milk, 494 lbs. fat. Will make over 575 lbs. Due November 30, 1943, to the service of McDonald Farms Distinction, son of Foremost Prediction and Aiyukpa L. Queen with 653.1 lbs. fat, Class G.

McDONALD FARMS - Cortland, New York

J. M. McDONALD, Owner Federal Accredited for T. B. - New York Bang's Approved No. 646 **K. C. SLY, Manager**

WHITE HALL FARM *consigns*

A son and two daughters of LANGWATER GRENADIER

To the New York State Sale, Maple Lane Farm KINGSTON, N. Y., MONDAY, SEPEMBER 27

The Bull... NODROG GENERAL

Ready for immediate service Dropped November 15, 1941

HIS SIRE

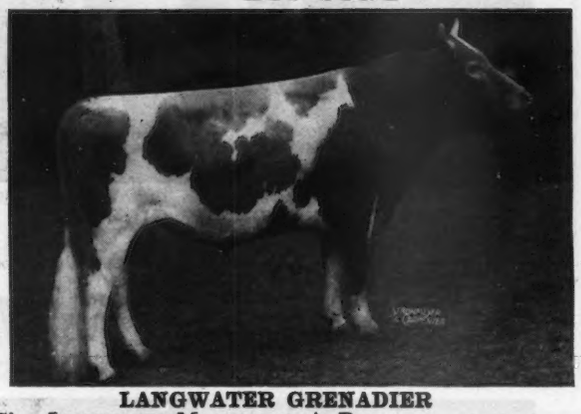

LANGWATER GRENADIER
Sire: LANGWATER MOONLIGHT, A. R.
Dam: LANGWATER ANGELINA
11409.1—594.1—FF
He is a full brother to Langwater Gabriel, A.R. (A show bull and sire of prize ring winners).

HIS DAM

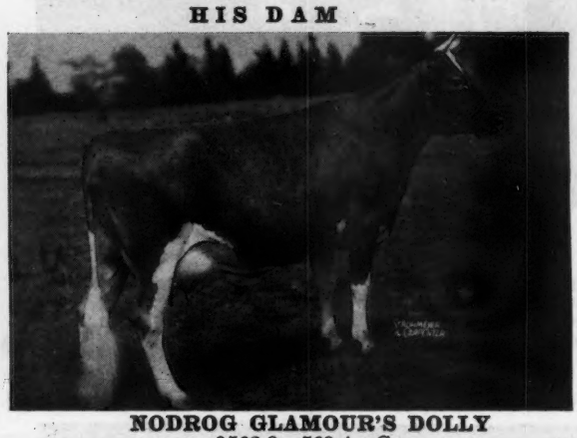

NODROG GLAMOUR'S DOLLY
9568.8—569.4—G
13776.0—825.5—BB
1 A.R. Daughter
NODROG GLAMOUR GIRL
12265.7—683.1—GG
Full sister to General

GENERAL is a good individual and worthy to head an outstanding herd. Through his dam he carries the blood of Klondike Glamour, A.R.; Foremost's Gay Lad, A.R.; Langwater Foremost, A.R.

The Females... NODROG GIDONIA

Dropped May 1, 1941

Dam: BEECHWOOD SIDONA, 10511.4—515.3—EE. A daughter of Beechwood Major, A.R. that is a son of Langwater Marmion, A.R. Sidona is out of Heartwood Ona, 13336.4—700.6—C; 16035.4—807.4—A

GIDONIA was bred to Silver Forest Attention and due August 31, 1943. **She will be fresh at sale time.**

NODROG GARNET ROSE

Dropped July 9, 1939

Now on test and in 243 days has made 10103.1—506.3—E.
Dam: NODROG MERRY ROSE, 9054.3—473.3—GG. She is by Langwater Merry Pal that has 17 A. R. daughters with records up to 883.8 lbs. fat, Class B and 832.4 lbs. fat, Class CC. She is bred to Silver Forest Attention (Langwater Valencian—Langwater May Blossom; 14248.1—724.7—B) and due about January 22, 1944.

Both **GIDONIA** and **GARNET ROSE** are by Langwater Grenadier whose first 2 daughters have finished with 683.1 in GG and 690.1 in FF.

Federal Accredited Herd No. 203167 . . . State Bang's Free No. 956

FRED H. GORDON, Owner
ELMER ASH, Manager

Brockport, New York

New York State Sale Consignment

If you like good ones, you will like her

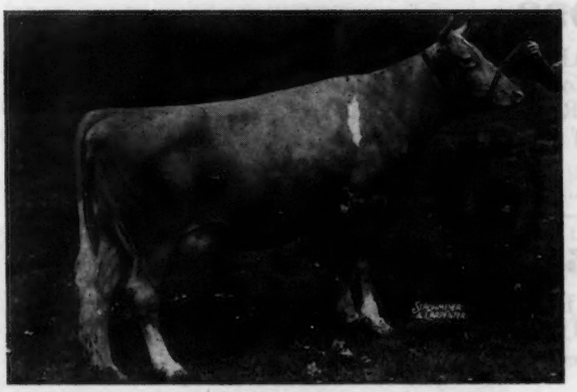

◄ Champion Royal Stella
478409

9934.1—592.9—E

Member 2nd Prize Dairy Herd New York State Fair 1939

Sire: SUPREME'S CHAMPION 214194
15 A. R. daughters. Grandson of MIXTER MAY ROYAL 65203.

Dam: MAYPRINCE'S THELMA 355426
8727.8—450.6—CC
Granddaughter MIXTER MAY ROYAL 65203.

CROCKER FARMS • *CORTLAND, N. Y.*

G. H. CROCKER, *Owner* ACCREDITED . . . NEGATIVE FORREST MATHER, *Manager*

Capitol District • Albany • New York

SAVE TIME AND TRAVEL SEE SEVERAL GOOD HERDS AT ONE TIME

***Consigned*... New York State Sale, Monday, September 27**

2 Choice Young Bred Heifers

One is a Coronation bred heifer. The other—rich in the best of Butterfat breeding—sired by Butterfat Reliance of Lynbrook, own brother to Lynbrook Anita, 731.3—FF; 895.1—DD; 970.1—AA.

DON'T FORGET THE DATE—MONDAY, SEPTEMBER 27
New York State Sale, AT MAPLE LANE FARM, **Kingston, New York**

MAPLE SHADE FARM • Ballston Lake, New York

INDIAN LADDER FARMS, INC.
P. G. D. Ten Eyck
ALTAMONT, N. Y.

GLENSMERE FARMS
E. F. Kleinke
GLENMONT, N. Y.

GLENDALE FARM
Wm. M. Taylor
ALBANY, N. Y.

MAPLE SHADE FARM
M. R. Wood & Son
BALLSTON LAKE, N. Y.

FEURA FARM
C. J. & D. H. Heller
FEURA BUSH, N. Y.

MEADOWDALE FARM
Dr. Homer L. Nelms
ALTAMONT, N. Y., R. D. No. 2

WALDORF FARMS
Oscar F. Kinney
NORTH CHATHAM, N. Y.

OLD HOMESTEAD FARM
Douglas R. Stanton
GREENVILLE, N. Y.

ELMCREST FARM
John O. and Bertha T. Yeomans
COXSACKIE, N. Y.

GAYHEAD FARM
George M. White
COXSACKIE, N. Y.

Consigned to . . .

NEW YORK STATE SALE

Kingston, New York, Monday, September 27

2 Choice Vaccinated Heifers

Forge Hill Blondie 687099

Born: August 23, 1941. *Sire:* ROYAL BLEND'S BELL BUOY. A grandson of Foremost Nobly Born, A. R. out of Forge Hill Royal Mollette; *14090.3—713.0—C.* Mollette is a full sister to Forge Hill Royal Molly; *15966.3—888.5—AA.* Both are sired by Royal's Bell Buoy, a son of Mixter May Royal. *Dam:* FORGE HILL VALPHYLLIS; 9468.5—457.1—FF. A daughter of Valor's Bell Buoy, A. R. out of a daughter of Royal's Bell Buoy, A. R. BLONDIE COMES FROM THE SAME FEMALE LINE AS FORGE HILL FOLLY PHYLLIS——TOP OF N. Y. SALE, 1937.

Forge Hill Brita 728555

Born: April 2, 1942. *Sire:* ROYAL BLEND'S BELL BUOY (see above) *Brita is a paternal sister to Blondie. Dam:* FORGE HILL LADDIE'S PHYLLISTINE; 11635.5—630.1—C. 2 A. R. daughters. She is by Table Rock Ultra Laddie, an A. R. son of Florham Laddie.

ACCREDITED FOR T. B. HERD NO. 71102 . . . BANG'S APPROVED HERD A 71

Address all communications to
CHARLES A. SLATER, *Manager*
JOHN WILKIE, *Owner*

FORGE HILL FARM
R. D. 2, Newburgh, New York

Consigned . . .

NEW YORK STATE SALE

Maple Lane Farms, Kingston, Monday, September 27

3 Head

including 2 daughters of McDonald Farms Duke.

IN THE SALE

◀ Savada Farms Priscilla D

Dropped: April 3, 1941

Sire: MCDONALD FARMS DUKE
A son of Foremost Prediction, A.R.
out of Yokum Ann; 15817.3—846.2—CC.
A daughter of Green Meadow Watchful, A.R.
Dam: SAVADA FARMS PRINCESS
13003.1—600.4—AA
A granddaughter of Mixter May Royal, A.R.

PRISCILLA D is due about sale time. She is a real one.

Also Consigned . . . SAVADA FARMS NORMA D Dropped May 9, 1941.
She is a DUKE daughter out of Savada Farms Eurynome; 9369.2—467.9—FF (a daughter of Foremost Superlative that is by Foremost Nobly Born, A. R.) NORMA D was bred March 2, 1943 to McDonald Farms Guide. She has a good udder, well-grown, good individual.

And . . . SAVADA FARMS LASS. Dropped March 8, 1941. A daughter of Beechford's Laddie, A.R.

Please address correspondence to
HENRY M. BROWN, *Owner*
491 FRENCH ROAD, UTICA, N. Y.
GEORGE RIKERT, *Manager*

SAVADA FARMS
Whitesboro, New York

Consigned to

NEW YORK STATE SALE, Maple Lane Farm
Kingston, New York • Monday, September 27, 1943

ERIN'S HINDSDALE DEANIE 717697

Born September 25, 1941

Bred February 23, 1943 to

McDonald Farms Gay Lad 307812 son of Foremost Prediction 212227 out of Gay Lad's Cecelia 270197
12550.9—609.9—B

Sire:- McDonald Farms Erin 281269

Dam:- Star's Hindsdale Deanie 486142
8084.4—412.9—EEE

STAR'S HINDSDALE SILKIE 706722

Born August 18, 1941

Bred January 29, 1943 to

McDonald Farms Erin 281269 son of McDonald Farms Countryman 262517 out of McDonald Farms Calla 557956

12874.8—725.8—G
14903.9—823.0—D
14259.2—770.8—BB

Sire:- Foremost Star 214205
10 A. R. daughters

Dam:- Hindsdale Golden Silkie 397202
8245.4—421.2—DDD

◀ **McDONALD FARMS CALLA 557956**
Sold for $3,300, 1943
Dam of McDonald Farms Erin

HINDSDALE FARM
Springfield Center, New York

GEORGE HINDS, OWNER — *T. B. Accredited*

N. Y. State Bang's Certificate 2177

To

New York State Sale
September 27, 1943

from

Birch Brae Farms

2 daughters of
the Proved sire PYREX, A. R.

1 daughter of
CORONATION FORESTER, A. R.

1 daughter of
CORONATION AUTOCRAT

1 daughter of
CHEDCO DIVIDEND

Examine them carefully before the sale if you want Production, Type, and popular blood lines.

Jonesville, N. Y.

J. R. MacElroy, *Owner* — Douglas R. MacElroy, *Manager*

Our Top Consignment to the

Kansas State Sale
Topeka, October 7

UTILITY OF PRIMROSE 613194

finishing with close to 500 lbs. fat, Class F. Bred for FF. She will calve a few days before the sale. Her dam's line for 4 generations are ALL alright. She is sired by MEADOW LODGE HEARTBREAKER, full brother to ALFALFA FARM FLUTE 962.9—EE.

The discriminating should take a look.

PRIMROSE FARM

Moitt Woods
ARDMORE · OKLAHOMA

1st Kansas State V-I-C-T-O-R-Y Sale

The Guernsey Classic of the Southwest in 1943

Topeka, Kansas - October 7, 1 P. M.

55 Head

MASTITIS — BANG'S — T. B. — FREE

The consignors follow: John Nelson (2), Gerald Jenkins (2), M. M. Beachy (1), Dan Wolgemath (2), W. L. Schultz (2), Roy Dillard (7), Alvin Young (1), Hugo Hiebert (2), Bill Ransom (3), Howard Kissinger (4), Ray Feess (3), Sun Farms (4), Kent Hayes (5), John Potts (4), Mort Woods (4), St. Albans (4), Phil Fanning (2), Emmadine (1), Paul R. Johnson (3).

THESE BULLS "The Generals in the conquering army of the Southwest" are doing to mediocrity what Eisenhower is doing to the Axis: They are represented in the Sale by sons and daughters for the most part, Valor's Crusader, Corium Slogan's Superb, Boulder Bridge Viking, Meadow Lodge Rex's Reveller, Argilla Fisherman, Argilla General Lee, Cooper's Ideal Boy, Paramount Squire's Sir Raymond, Meadow Lodge Rex's Emperor, Langwater Diadem, Bournedale Rex, Langwater King of the Meads, Langwater General Jacqueminot, Langwater Africander, Argilla Duke of York, Meadow Lodge Heartbreaker, Caumsett Vulcan, Caumsett Rancher.

35 Cows in Milk

Sales Committee:
ROY DILLARD
BILL RANSOM
IVAN GREENE

Address correspondence to:
MORT WOODS
Sales Manager
ARDMORE, OKLAHOMA

***Topeka Headquarters*—Jay Hawk Hotel**

Guernsey Dinner, 7:30 P. M., October 6
Kansas G. B. A., Sponsors

Consigned to . . .

Kansas State Breeders' Association Sale

TOPEKA, KANSAS, OCTOBER 7, 1943

Meadow Lodge Climax's Royal

Born August 1, 1942

Sire—MEADOW LODGE REX'S CLIMAX
(Our Junior Herd Sire)
Sire—Bournedale Rex.
7 A. R. Sons, 77 A. R. Daughters.
Dam—Green Meads Queen Snowfli.
12720.4—758.0—FF.
A daughter of Langwater King of the Meads
Dam—MEADOW LODGE ROSE LADY
On test 358 days. 12543—572.7—G.
Sire—Meadow Lodge Masterpiece.
Reserve Grand Champion N.D.S. 1941.
A son of Bournedale Rex.
Dam—Meadow Lodge Rosabelle
9942.6—456.3—GG.

Meadow Lodge Genevieve

12555.7—594.3—EE
A 5-year-old daughter of Langwater Diadem out of a daughter of Bournedale Rex

Meadow Lodge Nanette

11062.7—520.3—EE
A 5-year-old daughter of Langwater Diadem out of a daughter of Langwater Argyll

ALSO — **MEADOW LODGE QUEEN JOY** (Born March 24, 1942). A daughter of Langwater King of the Meads, out of a double granddaughter of Bournedale Rex. Will be sold open.

MEADOW LODGE MARGUERITE. 11312.3—534.3—DD. A 5-year-old daughter of Meadow Lodge Nobleman (Green Meadow Mahomet—Green Meadow Wanda) out of Meadow Lodge Ruth—13456.1—578.4—F.

See Page 566 for our consignment to Indiana State Breeders' Sale, Lafayette, Indiana, October 14, 1943.

Meadow Lodge Farms • Oklahoma City, Oklahoma
456 First National Building

ACCREDITED
NEGATIVE

KENT B. HAYES, Owner **JOE SIMMONS, Herdsman** **BALLARD BENNETT, Manager**

FIRST KANSAS STATE SALE

Topeka, Kansas, October 7

For Your Consideration a Nice Selection from our Herd

1. **St. Albans Count's Hale Spot 413487**—Dropped June 14, 1937.
   9277.2—510.1—G 8910.5—483.6—D.

   Due to freshen September 27, 1943 to St. Albans Valiant Actor 319196. A son of Valleywood Valiant 200316 and St. Albans Actor's Beauty with 616.8—GHI; Mo. St. Champ.; 612.6—EE; 758.4—C; Mo. State Champ.; 718.6—AA, and 704.0 A (Subject to final verification and approval and bred for AA).

   "Hale Spot" is a daughter of Cosquay's Foremost 128093, A. R.; 34 A. R. Daughters.
2. **St. Albans Valbrook's Delcia** (Birth reported) November 8, 1941. Due to freshen December 29, 1943 to McDonald Farms Glamour 319096. A son of Foremost Prediction 212227, A. R. Sire: ST. ALBANS VALBROOK 289231. A son of Valor's Gentleman 146503, A. R.; 32 A. R. Daughters.
3. **St. Albans Actor's Flossie**—Dropped September 12, 1942. Sire: WILDWOOD ACTOR'S AUGUST 197446, A. R. (See our Ad. in August 15 Journal). Dam: ST. ALBANS STEADFAST FLOSSIE 735240. Just completing a nice two-year-old record.
4. **St. Albans Grandee's Butter Boy**—Dropped March 30, 1943. A nice bull calf. Sire: MCDONALD FARMS GRANDEE 319176. A son of Foremost Prediction 212227, A. R., and Green Meads Thelma 349034, A. R. Dam: ST. ALBANS ACTOR BOY'S FIDELITY 618714. 8706.1—433.9—CCC (Missouri State Champion.) Retest Class A, 151 days, 7523.2—319.51—F.

For Catalogue and full particulars write Mort Woods, Ardmore, Oklahoma, or

ST. ALBANS FARMS

550 GUERNSEYS — **St. Albans, Missouri** — **Advanced Register Herd Test**

CLORA'S POINT FARM

PURE BRED GUERNSEYS

TRAPPE • MARYLAND

Consigns to the

Eastern Guernsey Sale, Doylestown, Pa., September 24, 1943

A SON AND THREE DAUGHTERS OF CORONATION POTENTATE, A. R.

A double grandson of Green Meadow Coronation King, A.R. and a maternal brother to Green Meadow Peerless, A.R. Potentate has three daughters with records of 651.4—G; 640.1—GG; 602.5—G.

The Son
CLORA'S POINT GUNNER
Dropped SEPTEMBER 11, 1942
Out of Horse Shoe King's Dagma, a daughter of Langwater Meadow King.

A Daughter
CLORA'S POINT LINKA
Dropped JULY 24, 1942
Out of Bobolink of Hilldene a daughter of Longwood Hannibal, a son of Langwater Galore. Hildene made 12614.0—560.7—C.

A Daughter
CLORA'S POINT IDALENE'S PRIDE
Dropped JANUARY 8, 1943
Out of Idalene of Hilldene a daughter of Longwood Hannibal and that has made 12512.1—577.9—C.

A Daughter
CLORA'S POINT PRINCESS SUNSET
Dropped MAY 22, 1943
Out of Sonnet of Hilldene a daughter Longwood Hannibal and Sunbeam of Hilldene.

Also . . . WASTELAND ARTLESS, dropped August 9, 1935, with 10876.7—557.6—A. She will be due October 20, to the service of Coronation Potentate. Artless is sired by Worthy of Hill Girt and out of Liseter Farms Alpha.

CLORA'S POINT NANINE, dropped August 19, 1939, and due to calve August 31. She is a daughter of Woodbine's Maywick, a granddaughter of Mixter Hardwick, A.R. and out of Wasteland Betty Anne.

T. B. Accredited .·. Bang's Free

COL. CHARLES P. O'CONNOR, Owner — **DONALD G. BROWN, Herdsman**

Dispersal Sale

BRITTANY HILLS GUERNSEY HERD

ARTHUR R. VINTON, ESQ., Owner

Little Britain, N. Y., Tuesday, September 28, 1943, at 1 o'clock

DAY AFTER THE NEW YORK GUERNSEY SALE

Brittany Hills Farm is off Station Road which intersects Route 207 at Little Britain, 4 miles west of Newburgh, New York.

46 Head **32 cows and bred heifers. A number are fresh, others bred to freshen 2-3 cows per month. 10 open heifers, 4 bulls. All registered except one grade cow.**

HERD IS ON D. H. I. A. TEST. 1942 AVERAGE 7878 LBS. MILK; 369 LBS. FAT, 305 DAYS. 1943 AVERAGE WOULD APPROACH 8700 LBS. MILK IF COMPLETED. HERD HELD 4TH PLACE IN ORANGE COUNTY LAST YEAR.

This is a complete dispersal sale of every Guernsey owned by Mr. Vinton. There are no blemished or old cows to be culled and not even a family cow or a calf will be retained.

The herd was started in 1940 with selections from recognized New York Guernsey herds. To head the herd is PLENTY ROYAL'S BELL BUOY 294432 (born November 20, 1940), a most interestingly intensive line-bred descendant of the great sire MIXTER MAY ROYAL which Mr. J. C. Penney purchased for $23,000 at the Mixter Farm dispersal sale in 1925. The blood of Mixter May Royal is prominent, productive and highly influential in such herds as the Foremost Guernsey Association, Caumsett, Locust Grove, Forge Hill Farm and many others. It has the stamp of approval of great breeders yet we know of no other living descendant than Plenty Royal's Bell Buoy that carries 75% of this prepotent blood.

Plenty Royal's Bell Buoy—young, alert and active—is in the sale with nine daughters and two young sons. He is the service sire for every cow in the herd that has been served. It is a great opportunity to get in on the ROYAL blood.

CALFHOOD VACCINATION

The Brittany Hills herd has been Bang's Approved from the start. It has never had a reactor. It is Federal Accredited for tuberculosis—never a reactor.

Early in 1942, Mr. Vinton adopted the calfhood vaccination program set up by the State of New York. Each calf born since September 1, 1941, has been vaccinated with Strain 19 before it became eight months of age and by a veterinary authorized for the purpose.

The herd will be tested for Bang's and Tuberculosis before the sale and certificates of health issued on all animals born prior to September 1, 1941. These certificates will admit them to all states. Certificates of vaccination will be issued on the others to render them eligible for all states that recognize calfhood vaccination.

NOTE: SALE CATALOGS WILL BE MAILED FIRST CLASS TO THOSE WHO WRITE FOR THEM.

DUNN & HARWOOD, Sale Managers
Schoharie, N. Y. and Cordaville, Mass.

The EASTERN GUERNSEY SALE

Doylestown, Pa., Friday, September 24, at 11 a. m., E.W.T.

Seven Bulls - 48 Cows - 16 Bred Heifers, many close to calving
5 Open Heifers

FROM TUBERCULIN ACCREDITED BANG'S FREE CERTIFIED HERDS

CORONATION LEADER 264920
Sold 1943 for $15,000.
Sire—Fra-Mar Farm King 201927, A. R.
Dam—Coronation Levity 466316
15252.0—867.0—A. 1 A. R. Son.
Dam of Coronation Levity Gem 520262
12745.4—647.3—B

There are two daughters and one two-year-old son of Coronation Leader in this Sale.

● **FAIRLAWN L. EDELLE 662786,** dropped July 10, 1940. Calved August 25, 1943. Out of Fairlawn Basquette 534755, 480.8 Class F. Next dam, Haywood Dorcas 397730, 657.9 Class AA

● **FAIRLAWN L. FAD 696049,** dropped September 10, 1941. Due September 17.
Dam—FAIRLAWN CARPATHIA 553155
10289.4—560.2—E
She by Green Meadow Hornet out of Knollwood Zea 12335.5—588.6—B

● **BROOKSIDE FARM DREAM BOY,** Dropped May 22, 1941.
Dam—FAIRLAWN BRUNETTE 534759
10811.1—473.4—GG
Granddaughter of Langwater Archer 53844, A. R.

There are twenty of Langwater Peter Pan Breeding in the Sale

MULHOCAWAY WHISPER 579839
8543.9—412.1—E, 789 T.M.
(Subject to final verification and approval, bred for EE) Calved August 25.

MULHOCAWAY LINNET 588553
11122.5—519.3—E, 821 T.M.
(Subject to final verification and approval, bred for EE) Calved August 18. Consigned by ARTHUR YOUNGS.

Two Daughters of Broadwater Cupid 246494, Broadwater Cupid is by Broadwater Jubilee (A. R. daughters of 727.9 CC, 715.0 C, 650.3 BB), he full brother to Broadwater Valencia 777.2 class A.

Six are daughters of Broadwater Snow King, double grandson of Langwater Peter Pan by Broadwater Jubilee out of a daughter of Broadwater Magnolia 562.3 Class FHI, she out of Broadwater Mignon, 785.8 Class A, she dam of Nora Mignon of Hill Girt, 835.1 Class C.

Eight are daughters of Broadwater Cambodia, he by Langwater Hector out of Broadwater Mignon, she by Langwater Peter Pan.

Three daughters of Foremost Royal Prince 226065, A. R. (one daughter is finishing in Class F above 800 lbs. fat), he by May Royal's Valor out of Foremost Heliotrope, 568.6 Class G, she by Foremost Masterpiece, full brother to Valor's Faithful, one daughter calved in June—MARSHALLVALE SUNFLOWER has 11372.1 Milk, 573.8 Fat, Class GG—Dam, Bloomfield Sunpet, 11531.7 Milk, 577.6 Fat, DHI, she by Langwater Peterkin and maternal sister to Bloomfield Fishkin, 677.7 Class FF, she a most valued member of the Antietam Farm Herd.

Hotel Facilities in Doylestown are generally fully taken, early reservations at The Doylestown Inn or The Fountain House are recommended, or The Valley Forge Hotel in Norristown. Philadelphia is most convenient.

FOR CATALOGS WRITE . . .

THE PATE SALES COMPANY, 2064 Lawrence Rd., Trenton, New Jersey

BROOKSIDE FARMS will send a son of Coronation Leader to the auction sale to be held at Doylestown, Pennsylvania, on September 24, 1943.

It is doing so by request inasmuch as we have several of this breeding.

Coronation Leader's breeding is well-known. His dam is Fairlawn Brunette with 10811.1 lbs. milk and 473.4 lbs. fat, Class GG.

Again Brookside Farms is happy to have raised such a beautiful young bull.

BROOKSIDE FARMS

R. F. D. 1, FREEHOLD, NEW JERSEY Telephone Freehold 272M2

ROBERT MAISEL, Owner

Churn Creek Farms

A VALENCIAN SON GOES TO DOYLESTOWN

We are consigning . . . EASTERN GUERNSEY SALE

Doylestown, Pennsylvania

Friday, September 24, 1943

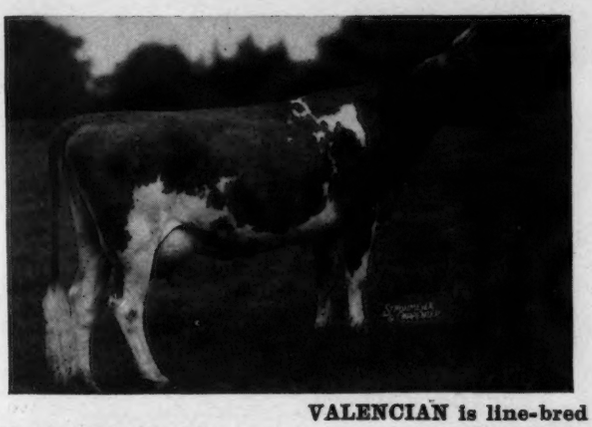

Churn Creek's Valencian

Dropped: October 4, 1942

"Valencian" is sired by Langwater Valencian, herd sire at Langwater Farm. His sons are in demand.

HIS DAM

LANGWATER QUEEN OF MIRTH

13318.7—629.2—FF
15372.9—664.3—AA
16596.0—738.7—A

A son—Langwater Gleeful, A. R. is herd sire at Brookmead Farm, Devon, Pennsylvania.

VALENCIAN is line-bred through his dam to

Shuttlewick Queen of Joy 15803.4—778.1—A	Langwater Angela 19003.9—940.1—A	Langwater Levity 12785.9—662.2—EE
Moonlight's Coronet of Jean Du Luth 13997.0—706.0—A	Jean Du Luth Coronet 20004.0—952.3—AA	Langwater Queen of the East 16980.4—831.0—A

VALENCIAN is line-bred through his sire to

Langwater Valencia 17508.9—952.7—A	Langwater Country Blossom 15080.5—729.9—AA	Valentine of Langwater 16950.3—787.4—A

T. B. Accredited WAYNE JOHNSON, Owner Bang's Free

JOHN C. BALL, Herdsman
R. D. WILSON, Manager

Worton, Maryland

WITCHWOOD GUERNSEYS

CONSIGNED TO THE

Eastern Guernsey Sale, Friday, September 24

Doylestown, Pennsylvania

Witchwood Baroness 707936

Born April 11, 1941.

Due: October 12, 1943 to service of Wolfpen Aladdin that is by a grandson of Langwater Astor and out of a daughter of Langwater Astor with 654.4 lbs. fat, Class F.

Sire: **FOREMOST ROYAL PRECISION 262257**
By Majesty's Fearless out of May Royal's Eloise with 712.6 lbs. fat, Class G and 870.2 lbs. fat, Class DD.

Dam: **HEWESHURST PRINCESS LADONNA 544054**
12510.8—675.4—EE.

Witchwood Colorful 750459

Born: January 23, 1942

Due: January 30, 1944 to service of Wolfpen Aladdin (see above).

Sire: **WOLFPEN ALIEN 280946**
A double grandson of Langwater Gallant and out of Wolfpen Amber with
786.4—GG
913.8—E
819.0—A

Dam: **WOLFPEN RAINBOW 446735**
9048.0—451.6—DD
A daughter of Langwater Rising Sun

Pennsylvania Bang's Negative No. 127 **Federal Accredited No. 139370**

PHILLIP J. BAUR, Owner
E. S. WARREN, Herd Manager

Spring House, Pennsylvania

PHOTO TAKEN APRIL 1, 1943.

Buy the rich production inheritance of . . .

FLORHAM YEOMAN, A. R.

Sire: LANGWATER COUNTRY GENTLEMAN, A. R.
2 daughters with over 1000 lbs. fat. He has sired 5 Class Leading daughters. His daughters have made 20 records over 700 pounds of fat.

Dam: A WORLD CHAMPION
FLORHAM IRENE, A. R.
14646.9—905.0—G
World Record

"Yeoman" now has 22 A. R. daughters. His sons out of good A. R. cows or cows now on test are for sale.

Lookout Farms • LAKE GENEVA WISCONSIN

GILMORE & CHANDLER

WHEW—!

Terribly busy—not much time to write ads! Anyhow we still would like to have you see specimens of our

Outstanding Guernsey Stationery

Write today.

Transcript Printing Company

PRINTERS OF THE JOURNAL
PETERBOROUGH - NEW HAMPSHIRE

"Trumpeter"

Ross Farm Dispersal

At the Farm, 4 Miles East of Plymouth, Indiana, Tuesday, October 5, 1 P. M.

50 Head • **23 COWS** **9 BULLS** **10 BRED HEIFERS** **8 OPEN HEIFERS**

Senior Herd Sire . . . STARR FARM DOUGLAS 244617

This bull was sired by Langwater Alexander 202052 "Douglas" is a Silver Medal Bull on two-year-old daughters—these 6 two-year-olds have records that average 448 lbs. fat in 334 days, on two times milking.

Junior Herd Sire . . . ROCK CREEK CHAMPION 309337

"Champion" is out of that great brood cow Rock Creek Fanciful 591448 with 13295.3—724.7—EEE. Sired by Mt. Hope Reaper 185816, a son of Green Meadow Coronation King 109409.

All females of breeding age will be bred to this great bull.

This Herd has been in C. T. A. work continuously for the past 15 years. Herd Average for the last ten years has been from 440 lbs. to 469 lbs. fat, 2 times milking on ordinary farm care.

This Herd is Federal Accredited for T. B. and tested yearly for Bang's Disease. Herd will be tested for Bang's 30 days prior to the sale.

Also in the sale: 1 DeLaval two unit milker, like new.
1 Esco 8 can milk cooler used 6 months.
16 Milk cans.

ROSS HARRIS, Owner
PLYMOUTH, INDIANA

EVERETT R. BEATY
Sales Manager

ROY JOHNSON
Auctioneer

ST. JAMES FARM SALE

MR. AND MRS. CHAUNCEY MCCORMICK, Owners
Phone, Warrenville 3101

A. E. COX, Manager
Phone, Warrenville 2391

At the Farm, Naperville, Illinois, Saturday, October 16, 1943, 1 p. m.

To reach St. James Farm from Chicago—take the Chicago, Aurora & Elgin Electric R. R. to Montview, which is right at the farm.

51 Head • 13 Bulls - 11 Bred Heifers • 20 Cows - 7 Open Heifers

Four daughters of St. James Champion's Champion, Champion Indiana State Fair and Northern Illinois Parish Show, 1939, 1940. 1 A. R. Daughter, 3 more on test. Sire: Shuttlewick Champion, A. R. Dam: St. James May Queen, 4 records including 14526.6—851.1—A. Highest record daughter of Maxim of Bournedale. Out of a granddaughter of the 2nd highest record daughter of Maxim of Linda Vista.

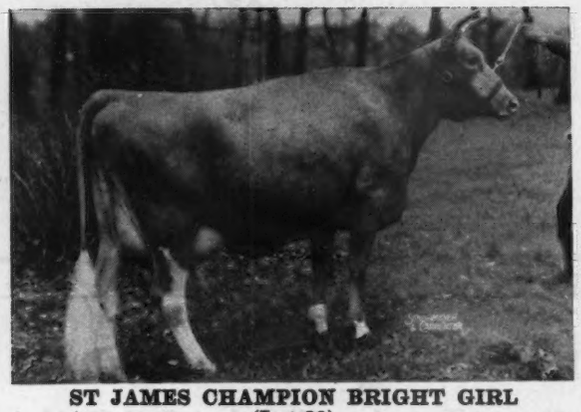

ST JAMES CHAMPION BRIGHT GIRL (Lot 29)
9662.4—518.7—GG on reentry in EE, 121 days 5114—243. Dropped November 28, 1939. Fresh March 28, 1943.
Dam: BROWNLIE RADIANT GIRL 11251.9—562.4—GG

ST. JAMES CHAMPION'S DORIS (Lot 34)
On test in Class F—187 days 6068—302. Dropped June 26, 1940. Fresh January 21, 1943. Bred July 3, 1943 to St. James Philosopher's Duke.
Dam: ST. JAMES PHILOSOPHER'S Doreen 8172.5—472.4 GG

ST. JAMES CHAMPION BABBIE (Lot 27)
Dropped March 21, 1941. Due September 8, 1943 All who have seen her call her "Tops."
Dam: ST. JAMES PHILOSOPHER'S BABY 10141.0—531.4—GG. Member 1st Jr. Get N.D.S. 1940. Own sister to St. James Philosopher's Barbee 15215.7—774.7—C Champ. Dairy Cattle Congress 1941–1942.

ST. JAMES CHAMPION NANETTE (Lot 33)
Dropped August 15, 1941. Bred February 25, 1943.
Dam: ST. JAMES NAN'S NANCY 13038.3—638.8—B
2nd Dam: St. James Prince's Nan 17652.4—863.9—BB

For Catalogs Write

LOUIS McL. MERRYMAN & SONS - SPARKS, MARYLAND

ST. JAMES FARM SALE

MR. AND MRS. CHAUNCEY MCCORMICK, Owners — Phone Warrenville 3101
A. E. COX, Manager — Phone Warrenville 2391

At the Farm, Naperville, Illinois

Saturday, October 16, 1943

1:00 P. M.

51 Head • **13 Bulls** - **11 Bred Heifers**
20 Cows - **7 Open Heifers**

A Feature . . .

11 daughters of Langwater Philosopher, A. R.

Junior Get of Sire by Philosopher

First Prize Get at National Dairy Show, 1940, and typical of the Philosopher's.

THE 1940 NATIONAL GRAND CHAMPION COW
ST. JAMES PHILOSOPHER'S DIPPER
WILL BE SOLD

DIPPER was Senior and Grand Champion at the National Dairy Show in 1941

See pages 446–447 of the September 1 Journal for complete story on the Bulls that will be sold.

What Constitutes a Good Record in GGG?

The **BREED AVERAGE** in **GGG** is **7153.9 Milk—354.1 fat**

Hilltop Butterfat's first fourteen unselected daughters, bred and tested at Mulhocaway, (handled as members of our 90 cow milking herd) average . . . . . **9230.5 milk—425.5 fat**

An **increase** above the average of **2076.7 milk—71.4 fat**

Here they are:

	Milk	*Fat*	*Class*
MULHOCAWAY BUTTERFAT FAVOURITE	11208.0	538.0	GGG
MULHOCAWAY BUTTERFAT ROSETTE	10370.5	503.9	GGG
	(Held for registration of calf)		
MULHOCAWAY BUTTERFAT JADE	10380.8	469.9	GGG
MULHOCAWAY BUTTERFAT SALENA	9953.0	462.1	GGG
MULHOCAWAY BUTTERFAT TRUDA	10341.1	437.5	GGG
MULHOCAWAY BUTTERFAT JILL	10070.5	435.1	GGG
	(Held for registration of calf)		
MULHOCAWAY BUTTERFAT DOROTHY	8977.8	413.1	GGG
(Subject to final verification and approval and held for registration of calf)			
MULHOCAWAY KATE	8713.1	410.5	GGG
MULHOCAWAY BUTTERFAT DAWN	9241.1	407.4	GGG
MULHOCAWAY BUTTERFAT PURITY	6809.3	388.1	GGG
MULHOCAWAY BUTTERFAT RUE	8282.2	385.1	GGG
MULHOCAWAY BUTTERFAT DAFFODIL	9124.8	382.5	GGG
MULHOCAWAY BUTTERFAT MAYHAP	7652.6	368.0	GGG
	(Held for registration of calf)		
MULHOCAWAY BUTTERFAT BLANCHE	8102.4	355.7	GGG
	(Held for registration of calf)		

Only about 100 Guernseys have made more than 10,000 pounds of milk in GGG. Note that five of these first fourteen **Hilltop Butterfat** daughters will have done it. We doubt that any other Guernsey bull can boast as many.

35 more daughters in the herd—all will be tested as they freshen.

T. B. Accredited No. 482781 *Bang's Certified No. 203*

MULHOCAWAY farm — CLINTON, NEW JERSEY

ROUGHWOOD GUERNSEYS

100 Head at Center Harbor, New Hampshire

Negative to Blood Test **Established 1907** **Federal Accredited**

FLORHAM SENSATION 214338, A. R.
27 A. R. daughters
Out of FLORHAM POLLY 307289, A. R.
19509.1 lbs. M., 1013.8 lbs. F., Class A.

LANGWATER ADVANCE 260622
Out of LANGWATER COLUMBINE 400414, A. R.
12071.5 lbs. M., 626.0 lbs. F., Class CC

We have no more females for sale at present, but we have **TWO SPLENDID BULL CALVES** sired by Langwater Advance 260622 and out of dams with records as follows:

708 lbs. fat, Class GG
690 lbs. fat, Class GG

These are nice individuals, reasonably priced and worthy to be herd bulls.

We sold the son of Advance out of dam with 631 lbs. fat, Class GG, advertised in July 15 Journal, to an Iowa Breeder.

For pedigree, etc., address . . . GEORGE N. BARRIE, *Superintendent* **CHESTNUT HILL, MASS.**

Bull Sales Have Been Good

These breeders recently purchased Upland bred bulls.

David M. Fernstermaker.....Marion, Indiana
L. E. Fernstermaker.....Marion, Indiana
Clyde W. Davis.....Warren, Indiana
Barney Wood.....Marion, Indiana
Elmer Crull.....Richmond, Indiana
George W. Strong.....Rushville, Illinois
Oscar Radgers.....Montpelier, Indiana
Fred Knapp, Jr.....Cissna Park, Illinois

YOU TOO WILL BE PLEASED WITH AN UPLAND BRED BULL

We now have for sale a few bull calves up to 6 months of age sired by KENFLEUR'S DICTA COUNT (son of Dunwalke Dictator, A.R.) out of A. R. cows.

UPLAND FARM

Upland, Indiana

JACOB AND FRANK SOLMS, Owners, GAS CITY, INDIANA
EUGENE D. MITTELBERG, Herdsman

14 of our Tops are now in calf to

Quail Roost King Brilliant

(owned by the State Trust Co., Hendersonville, N. C.)

Sire: QUAIL ROOST MAXIM KING
A son of High Point Prince Maxim, A. R. (more 800 lb. daughters than any other Guernsey Sire). Full brother to Quail Roost Maxim's Prince, A. R. and Quail Roost Maxim's May Rose (former Class Leader and Grand Champion, North Carolina Field Day, 1935).

Dam: QUAIL ROOST MAXIM'S GEM
11232.0—611.0—G
12767.8—646.2—AA
A daughter of Prince Maxim and out o Quail Roost Generous, one of the best A. R. daughters of Caumsett Taxpayer, A. R.

McNAUGHTON FARMS

Hendersonville, North Carolina

Federal T. B. Accredited No. 529337
North Carolina Bang's Free No. 409

M. D. MCNAUGHTON, *Owner*

The NEW JERSEY GUERNSEY BREEDERS

WILL AGAIN PRESENT

55 Tuberculin and Bang's Certified Selected Guernseys

Saturday, October 9, 1943, Trenton, New Jersey

Of the Quality That Has Maintained Theirs at the Top of State Sales

From WILGORLAN FARMS

MULHOCAWAY SABBATH 571769

9258.0—503.6—FFF, 610 T.M.
On retest milking 60 lbs. daily
Dropped November 9, 1938. Calved July 12, 1943.
Sire—DAYBOY 223294, A.R.
Dam—BEECHWOOD SABINA 464376
9859.6—483.3—DDD
Double granddaughter of Langwater Marmion 60160, he ¾ brother to Shuttlewick Levity.

From FLORHAM FARMS

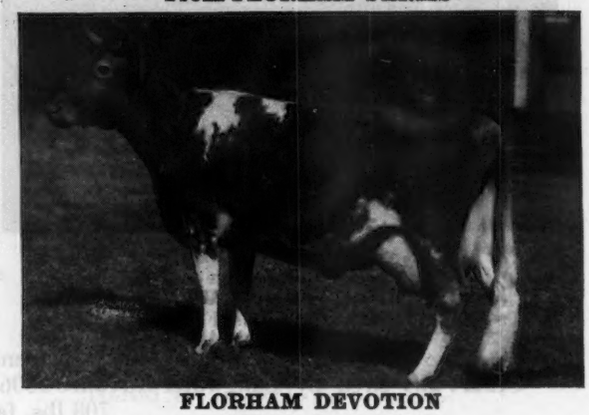

FLORHAM DEVOTION

16661.3—779.6—A
Daughter of Langwater Country Gentleman and dam of Florham Fidelity in Sale.
Dropped July 10, 1941. Due August 31, 1943.
Sire—LANGWATER PTOLEMY 205128, A.R., full brother to Langwater Moonlight.

From REINFELD FARMS

BETHANY HAYES SELECT 618152

Dropped November 4, 1939. Calved July 6, 1943.
Sire—BETHANY BUTTERFAT'S ACE 231344
Sire—Butterfat Que Vive 131222
Dam—Langwater Hayes Daisy 177726
15102.7—701.6—A
Dam—A line-bred Ne Plus Ultra.

From KILMAC FARMS

KILMAC MONARCH'S JESSA

15608.9—803.6—CHI
Dropped November 1, 1936. Calved August 10, 1943.
Sire—GLENBURNIE MONARCH 215116. He a double grandson of Imp. Dunwalk Lad
Dam—KILMAC JESSA 430019
13668.7—692.4—AHI
She by Imp. Dunwalk Lad.

From MEADOWLANE FARM, T. P. Reed and Son, Pennington—3 includes:

LOUISE OF MEADOWLANE 467977, dropped November 29, 1935. Calved August 15, 1943. Record—15139.6—825.2—A. Sire, Sport of Gold Mine 222789, A.R., he a line-bred Sequel bull. The dam by a son of Imp. Valentine's Souvenir 126458, A.R., he sire of Imp. Evelina of Sycamore Farms, the top brood cow of the late Broadwater Herd, Phoenixville, Pennsylvania.

BULLS—BRIGHT LAD'S ANCHOR, Dropped December 24, 1942, Sire-Blossom's Bright Lad 226105, sire of Fairlawn Debutante, sold for $5,200 May 14 Eastern Guernsey Sale. Dam—Homestead Desire 561.5 Class D, dam of Hardwick's Desire 846.8 Class AA, Hardwick's Hilda 722.2 Class A.

KILMAC JASPER, Dropped July 16, 1942, Sire-Gwynllan Independent, he by Green Meadow Ambler out of Grace of Gwynllan Farm 638.8 Class C, she a double granddaughter of Imp. Dunwalk Lad. Dam—Kilmac Monarch's Jessa 15608.9—803.6—CHI (See picture above).

FOR CATALOGS WRITE . . .

THE PATE SALES COMPANY, 2064 Lawrence Road, Trenton, New Jersey

MEADOWLANE FARMS

Federal Accredited Herd No. 389287. N. J. Bang's Free, Certified Herd, No. 243

THEO P. REED & SONS
Owners

PENNINGTON, NEW JERSEY

consigns to the . . .

New Jersey Sale, Trenton, New Jersey

SATURDAY, OCTOBER 9, 1943

Clare of Meadowlane 646359

10337.5—507.39—G
(303 days-still on test)

Dropped June 1, 1940.

Due to calve October 26, 1943.

Sire—GLENBURNIE VALIANT 285156

Sire—Lad of the Spurs' Butterfat, sire of 9 A.R. daughters including Glenburnie Princess Hera 3d, 16118.4—735.5—E. Sold for $3,000 at 1941 N. J. Sale.

Dam—CLEO OF MEADOWLANE 466296
9619.6—447.8—AHI

By Beechford's Bailif, Ne Plus Ultra breeding out of Clara of Maple Square.

Louise of Meadowlane 467977

15139.6—825.2—A

Dropped November 29, 1935

Calved August 14, 1943

Sire—SPORT OF GOLD MINE 222789, A.R. A grandson of Imp. Sailor Lad VIII. of the Fontaines.

Dam—MEADOWLANE MAIDEN 429336
10097.2—440.2—AHI
4 A.R. Daughters

She is a daughter of Coventry Ruby's Souvenir out of Maiden of Rose Lane 9486.0—508.3—D

Meadowlane Ursula 683827

Dropped April 9, 1941

Calved August 19, 1943

Sire—ROYALPROCRIS, he by Royelen out of Queen Procris 265561.

Dam—HARDWICK'S AMOS' ULTRA 364950
11047.8—475.6—AHI

She by Hardwick's Amos 179063, A.R. out of Pacemaker's Ultra Lady, 12795.4—620.7—B

For Catalogs write . . .

THE PATE SALES COMPANY
2064 Lawrence Road, Trenton, New Jersey

Line-bred to the Blossom family

One of our younger sires

Haywood Blitzen

Sire: **Prince Maxim's Big Boy**
Line-bred to High Point Prince Maxim and Langwater Foremost.

Dam: **Haywood Gleam**
14028.8—658.9—A

2nd Dam: HAYWOOD BLOSSOM
13752.5—596.3—BB
3 A. R. daughters include:
Haywood Goldbud, 14680.3—715.8—B
Haywood Beta, 12012.2—611.9—F

BLITZEN comes from one of our best female lines. His sons inherit the transmitting qualities of our Blossom family.

Federal Accredited T. B. Negative to Blood Test

OSBORNE FARM
Canton, North Carolina

Another **CORONATION REX** *son in use at Meadow-Gold*

PRESENTING . . .

Meadow-Gold Bethel's Rex

Sire: CORONATION REX, A. R.
(a Green Meadow bred sire)

Dam: MEADOW-GOLD DUKE'S BETHEL
14981.0—769.5—E

"Bethel" is sired by *Coronation Duke, A. R.*—a son of Langwater Philosopher and out of Aiyukpa Levity Queen—a daughter of *Shuttlewick Levity.*

We already have 7 daughters of "*Bethel's Rex*" in our herd.

WE CAN OFFER at this time two of his sons out of good A. R. cows. Buy the rich inheritance of GREEN MEADOW—LEVITY blood through a "Bethel's Rex" son.

T. B. Accredited . . . Bang's Free

MEADOW-GOLD FARM
St. Johns, Michigan
WILLIAM S. ORMSTON & SONS, *Owners*

DIPLOMAT... A maternal brother to Lea Lady Winona that sold in the 1943 Trenton Guernsey Sale for $3,700.

HIS DAM

◀ GREEN MEADS LADY WILMA
13864.0—661.9—GG
17213.9—804.3—A

bred for AA and held for registration of the calf.

OUR SIRE—GREEN MEADS DIPLOMAT is sired by LANGWATER KING OF THE MEADS, A. R., (a son sold for $2,000 in the 1943 Mid-West Sale, another brought $1,600 at the 1943 Indiana State Sale and Green Meads Levity King sold for $15,000)

DIPLOMAT is out of a good daughter of LANGWATER COUNTY SQUIRE that is sire of 21 A. R. daughters, 22 records, ALL IMMATURE that average **13502.8 lbs. milk, 678.8 lbs. fat.** She is also a granddaughter of KING OF THE MEADS.

BUY A DIPLOMAT SON . . . We can now offer an especially promising Diplomat calf out of an A. R. dam.

GREYSTONE FARM **AUBURN, NEW YORK**

L. S. RIFORD & T. M. STAPLES, Owners *T. B. Accredited . . . Bang's Approved* T. M. STAPLES, Manager

Fresno District Guernseys

(*California's Guernsey Center*)

This Month We Present:

BUTTERTON GUERNSEY FARM

W. B. Doty, Owner

Box 88 FRESNO, CALIF.

Butterton Guernsey Farm
W. B. Doty, Owner
Box 88, Fresno, California

Elbow Creek Farm
Dr. E. J. Halford, Owner
1135 Fulton St., Fresno, California

Elm Lane Farm
R. 2, Box 619
Fresno, California

Fresno Guernsey Rancho
John Suglian, Owner
R. 5, Box 65, Fresno, California

Krum's Dairy
Henry Krum, Owner
P. O. Box 134, Fresno, California

P & M Rancho
Paul Paul & Ed Melikian, Owners
304 Helm Bldg., Fresno, California

This Junior Herd Sire was bought through Performance Register Volume

Klondike Kornegay
Born December 24, 1941

ARGILLA KNIGHT 193529
56 A. R. daughters. 80 records average: 11849.9—593.5. 68 in immature classes. 3 in triple letter classes. His daughters include:
Klondike Jette
19678.0—1010.0—A
North Carolina State record
Klondike Marigold
16893.2—804.7—DD

DOLLY'S FOREMOST OF HIGH ROCK 67827
66 A. R. daughters. 114 records average: 12187.6—600.4. 89 in immature classes. 1 in triple letter class. Sire, 2d prize Get of Sire, Brockton and Topsfield Fairs, 1934

UPLAND'S ELEANOR 104827
13641.7—708.1—AA
11666.3—611.6—DD
9786.7—521.5—G
Dam, 2nd prize Produce of Dam, Brockton, 1932; Topsfield, 1931.
4 A. R. Daughters; 3 A. R. Sons
3 daughters from 729 to 763 lbs.

KLONDIKE GAY HOSTESS 414796
10808.7—523.5—AA
9583.9—483.1—D

FOREMOST'S GAY LAD 117256
37 A. R. daughters. 63 records average: 10959.8—536.7—44 in immature classes
Jr. Champion New England Fair 1926

RESOLUTE'S COUNTESS 197815
12352.4—700.1—A
11680.6—650.4—C
8385.1—478.7—GG
1st prize 4-year-old, Piedmont Dairy Show, 1930. 4 A. R. daughters, 1 A. R. son

Our foundation females are all daughters or granddaughters of **Holliston Royal of Rockingham,** 19 daughters have 700 lbs., 63 daughters, 74 records ave. 12556.9—602.3, 48 immature, 11 triple letter—and of

Butterfat Flower Boy, A. R., 5 daughters have 700 lbs., 16 daughters, 17 records ave. 12824.9—567.4, 13 immature, 4 triple letter.

Our herd is on Triple Letter Herd Test and is improving every year. See us when you come to Fresno to visit the rest of the good herds in this district.

MODEL'S ARE NOW ON DISPLAY AT OUR FARM

GREEN MEADS MODEL

Sire: LANGWATER KING OF THE MEADS, A. R.

Dam: LANGWATER MEADOW LEA
14093.3—645.6—DD
2 A. R. Daughters

Buy a Model Bull Calf

HER-MIL FARMS

Freeland, Michigan

HERBERT F. RUSSELL, Owner
ROBERT K. BURNS, Manager

"Trumpeter"

Stock For Sale

SIRED BY

Canoe Brook Chief, A. R.
A son of Rockingham Ultra Royal

Birchfield Majesty
A son of Langwater Modeler out of an A. R. daughter of Langwater Meadow King, A. R.

CEDAR LANE FARM

Swansea Center, Massachusetts

MRS. W. R. LANE, Owner V. L. HASTINGS, Superintendent

A Count Backs Convoy

Behind every good bull is another Good Bull, but behind **PINE MANOR CONVOY** there is more than a good bull, there is a "Count." Convoy was sired by

CORONATION COUNT, a son of **GREEN MEADOW CORONATION PRINCE, A.R.** and out of **AIYUKPA QUEEN, A.R.** with 11871.6—655.3—A, 1st prize 2-year-old and 1st prize 3 year-old, N.D.S.

CONVOY is out of **Princess's Crystal, A.R.** with 17839.1—903.8—AA. He is also a paternal brother to **PINE MANOR COLUMBINE** that sold in the 1943 May Royal-Steadfast sale for $3,150.

CONVOY bull calves out of cows rich in **FOREMOST** blood lines are now for sale.

Lehman's Dairy

PETER B. LEHMAN

R. R. 4 **Decatur, Indiana**

Accredited for T. B. *Negative to Bang's No. 9*

MAPLE LAWN FARMS

offer for sale

Bull calves sired by—

BIRCHFIELD ULTRA KING

Sire: LANGWATER MEADOW KING, A. R.

Dam: BIRCHFIELD ULTRANNA, A. R.

13287.5—815.4—A

And—

HILLTOP BUTTERFAT MYRL

A grandson of . . .

IMP. HILLTOP BUTTERFAT'S CLARA, A. R.

World Record Cow in AAA

15963.3—860.1

IMP. PRIMROSE'S BUTTERFAT, A. R.

Many are out of good daughters of—— HORSE SHOE FALLS COLONEL, A. R.

Write us for a list of "KING" and "MYRL" sons now for sale.

Ashaway - Rhode Island

EST. A. M. COTTRELL GUY R. WILLIAMS, *Manager*

Louis Merryman's 40th Sale

Will be held at the York Fair Grounds, York, Pa., Monday, October 25, 1943. York is on the main line of the Pennsylvania R. R. Bus lines and main highways radiate in all directions.

Inspections now being made. The last sale averaged $344. Bulls from high record dams. Fresh cows and bred heifers will sell especially well. Write or wire if you wish to consign.

Louis McL. Merryman & Sons

SPARKS, MARYLAND

SKAGIT COUNTY, WASHINGTON

We Breed Good Ones - We Sell Good Ones

We Believe in Testing **Skagit County Guernseys Produce**

VALLEY PRIDE FARM—Merle Miller, Burlington, Wash.

We have been a great believer in testing and keep records on nearly all cows in milk. In our herd of some 50 head we are using . . .

LAD'S PHYLLISTER OF MIDDALE

Sired by Coronation Western Lad a son of Green Meadow Coronation Prince, A.R. out of Aiyukpa L. Coronet a daughter of Aiyukpa Levity-King. Lad is out of Grangeville Hope's Phyllis, 14018.9—743.3—A.

Also using . . .

VALLEY PRIDE'S ROYAL LAD

Sired by Lad's Phyllister and out of Marymoor Princess Phyllis, 10865.6—592.7—CCC, sired by that great sire of Class Leaders, Darigold Prince, A.R.

STOCK THAT CARRIES THIS RICH INHERITANCE IS USUALLY FOR SALE

Send for our sales list to any of the following breeders:

D. W. BARCLAY & SONS, *Burlington*
MERLE MILLER, *Burlington*
VIVIAN MILLER, *Burlington*
FRIEDRICHS BROS., *Bow*
CARL C. SCHROEDER, *Bow*
EMMETT EGBERT, *Bow*
OLIVER GEAR, *Burlington*
NELS WALEN, *Silvana*
GEORGE M. DYNES, *Mt. Vernon*

Junior Sire—A Son of

Langwater King of the Meads

A. R.

5 A. R. sons, 32 A. R. daughters with 50 records average 12247.9—620.3; 43 in immature classes, 5 over 800 lbs., 14 over 700 lbs. fat. Sire of Green Meads Levity King that sold for $15,000.

Meadow Lodge King's Leader, our sire, is out of Meadow Lodge Rex's Levity, on test in Class D, 258 days, 7990.3 M., 442.29 F.

Kenfleur's Miss Omega, one of our matrons has finished with 15209.5—771.9—AA.

We offer bull calves by *Kenfleur's Reflector Muncie* and *Kenfleur's Nanesta's Count*, out of A. R. dams.

Buy a little "Dictator" blood

T. B. ACCREDITED . . . . . BANG'S FREE

Bolendale Guernsey Farm

Muncie, Indiana

A. B. BOLENDER, *Owner* — JAMES E. HELMS, *Manager*

OUR JUNIOR SIRE

BOULDER BRIDGE MAJOR

Sire: BOULDER BRIDGE MATCHMAKER
1st prize 3-yr.-old, N.D.S., 1940

HIS DAM

BOULDER BRIDGE ISLOF
14444.8—709.8—GG

A daughter of Hilltop Fashion Butterfat, A.R. **MAJOR** further intensifies the Butterfat blood in our herd.

OUR SENIOR SIRE

HILLTOP BUTTERFAT SENTRY

Rich in the blood of Imp. Primrose's Butterfat and old "Clara"—World record cow in AAA.

BULL CALVES OF THIS BREEDING ARE NOW FOR SALE

DORVILLEE FARM

BARRINGTON, ILLINOIS

O. S. CAESAR, Owner — JOHN O. JOHNSON, Manager

Van Wert County Guernsey Breeders' Association

SECOND ANNUAL FALL SALE

45 Head—Well Bred—Tested—Disease Free

40 Females 5 Bulls Dams with Official Records

As fine a lot as we have ever sold

Fair Ground, Van Wert, Ohio
Saturday, October 9, 1943, 1 P. M.
Central War Time

Lunch served on the Grounds

Auctioneer:

Roy Johnson, Decatur, Indiana

Pedigree Advisor:

Floyd S. Barlow, Wooster, Ohio

For catalog write: OTTO GEHRES, WREN, OHIO

VAN WERT COUNTY, OHIO

GUERNSEY CENTER OF THE MID-WEST

Pennsylvania Guernsey Breeders' Association

Special Sale Coatesville, Pa., October 5, 1943

12:30 P. M.

41 — HEAD — 41

Featuring a selection of 21 head from the herd of GLENN A. MENGLE, GLEN-RU FARM, BROCKWAY, PA. Federal T. B. Accredited Herd No. 515664, State Bang's Free No. 102130.

Including GLEN-RU V-MAIL Grandson of Langwater Alert and out of Flying Hill Royal Virtue with 12715.7 M. and 680.9 F. in FF. Also 16 cows and 4 heifers, 17 of them bred to Langwater Fireman, son of Langwater Countryman and out of Langwater Firefly, 520.9 F. in Class E, she by Langwater Moonlight.

ALSO 15 VACCINATED ACCREDITED HEIFERS

13 of them bred, consigned by CAPT. CHESTER WELLS, WELBEC FARMS, WYALUSING, PENNSYLVANIA. Federal T. B. Accredited Herd No. 329856, State Bang's Free No. 13367.

With added consignments from E. H. Bailey, Oxford, Pa., and Charles Cann, Esco Farms, West Chester, Pennsylvania.

Look for more details in our ad October first issue of the Journal.

SALE MANAGED BY: Auctioneers: DUPES & HESS, ELIZABETHTOWN, PENNSYLVANIA.

The **PENNSYLVANIA GUERNSEY BREEDERS' ASSOCIATION**

1211 Payne-Shoemaker Building, Harrisburg, Pennsylvania

Write for Catalogs

"Trumpeter"

The Starr Farms

HERD SIRES:

A son of —LANGWATER ALEXANDER
ALEXANDER'S ZENUS

A son of—LANGWATER COUNTRYMAN
LANGWATER MONOPOLY

HERD DAMS:

Family Blood Lines that trace from Tested A. R. cows.

Get the latest Bull Lists from—

ROY FICKIES, Manager **Elkhart, Indiana**

In our herd today...

7 daughters of our herd sire

Langwater Columbus

Sire: LANGWATER PLATO, A. R.
a son of Langwater Pharaoh, A. R.

Dam: LANGWATER COLUMBINE, A. R.
12071.5—626.0—CC
13269.4—662.7—AA
A daughter of Langwater Moonlight, A. R.
that is by Langwater Pharaoh, A. R.

These Columbus daughters mated to Langwater Argyll will double up the PHARAOH inheritance.

Bull calves of this breeding are occasionally for sale.

SHAWNEE SPRINGS FARMS

MONROE, MICHIGAN

T. B. Accredited Negative to Bang's 9945

W. H. EICHBAUER, Owner — NELSON BUTCHER, Herdsman

Court Manor NEW MARKET, VIRGINIA

400 Registered Guernseys

A Combination of 2 Well Established Herds
HOMESTEAD FARMS • FOX DEAN FARM

Located in the Shenandoah Valley. All of the farm is in blue grass that affords ample grazing and pasture land.

TYPICAL FOUNDATION COWS

◀WOODLAND ECHO FLOY

11938.1—673.0—AA

A granddaughter of Ladysmith's Cherub, A.R. (outstanding show bull and sire of many winners).

ATLASTA FARM CORA ▶

11798.2—606.0—A

1 A.R. Daughter. Homestead Daisy Lad's Moon

11171.2—601.7—G

Cora is also line-bred to Ladysmith's Cherub, A.R.

These and other really outstanding, A.R. cows are bred to our Herd Sires—*WINSTON FARMS MASTER, A.R.* and *WINSTON FARMS GLADIATOR, A.R.* *MASTER is a double grandson and GLADIATOR a grandson of Langwater Foremost, A.R.*

***GREEN LANE PHARAOH*—Line-bred to Levity.**
A daughter just finished with 14232.3 lbs. milk, 807.8 lbs. fat, Class B.

We can offer an especially well bred Pharaoh son at this time.

HUGH N. RAKES, *Owner* C. S. JOHNSON, *Manager*

Buy a Son of

Green Meads Proud Knight

Bull calves rich in the best of Langwater blood lines + Levity inheritance.

Sire: LANGWATER COUNTY SQUIRE

PRODUCTION

21 A. R. Daughters, 22 records average 13502.8—678.9—all immature.

10 records above 700 lbs. fat.

18 records above 600 lbs. fat.

3 Class Leading daughters in two-year-old classes.

Dam: GREEN MEADS QUEEN SNOWFLAKE, A. R.

10510.4—601.0—GG

11362.9—614.0—B

A daughter of Langwater King of the Meads, A. R., and Aiyukpa L. Snowdrop; 13016.8—737.7—A. She is a granddaughter of SHUTTLEWICK LEVITY.

HIS SONS AND OCCASIONALLY A FEW FEMALES ARE FOR SALE

Greenfield Guernsey Farm

Romeo, Michigan

EST. W. E. MOSS, Owner ROBERT A. HOLMES, Manager

DUNN'S TOUR . . . *says*

Keep These Dates in Mind:

September 28
Complete Dispersal, Brittany Hills Guernseys, LITTLE BRITAIN, N. Y.

October 11
New England Guernsey Sale
HILLCREST DAIRY FARMS, AUBURN, MASS.
(See their advertisements in this issue).

We have sold the New York herds of 91 and 25 head to purchasers from Massachusetts and Rhode Island, respectively. Sold the Connecticut herd to Golden Harvest Farm, Bridgewater, and the old Chilmark herd at Ossining, N. Y., goes to Mr. Graham C. Thomson, purchaser of Hamlet Hill Farm, Salisbury, Conn. Two other herds in our recent advertisements will be sold at auction—announcement in next issue. (The herd of 91 head owned by J. A. Cairns and Son, South Kortright, N. Y., has been sold to Deerfoot Farms, Southboro, Mass., and the advertised option on this herd has been handled.)

We have listed new herds for private sale along with groups of heifers and fresh cows. We always have bulls—good ones, and can help solve your bull problems.

Be Alert—List Your Requirements With Us And Get First Choice Of Listings As They come in.

DUNN'S TOUR **"The Short-cut to Good Guernseys"**

SCHOHARIE, N. Y., and CORDAVILLE, MASS.

KNIGHTONGALE FARM

takes Top Honors at

MARYLAND, SOUTH CENTRAL FIELD DAY.

QUAIL ROOST KING BELL BUOY
born May 4, 1941.

Our Junior Herd Sire was Senior and Grand Champion Bull. Knightongale Jumbles, a granddaughter of Mixter Harwick was 1st 3-year-old, Senior and Grand Champion Cow.

QUAIL ROOST MAXIM'S SLOGAN
our Senior Herd Sire.

Sired: 1st Get of Sire, this is the 4th year in a row. 1st 2-year-old cow. 1st yearling and Junior Champion Bull. 1st Bull Calf. 4th Aged Cow.

Place your order now for either a son of SLOGAN, or a Grandson by BELL BUOY.

Federal Accredited, Herd No. 481109
State Bang's Free, Herd No. 2310

KNIGHTONGALE FARM

Edgewater, Maryland

LEROY H. HERSEY

URBANDALE FARM

Offers for sale

Our Herd Sire

War Prince of The Glen

280271

Born July 12, 1939

Sire: CAUMSETT WARRIOR 175900 (See page 244 August 1 Journal) 22 A. R. daughters with records up to 899 lbs. fat. A son of Mixter Thor and Caumsett Ruby

Dam: LANGWATER MERRY QUEEN 356075, A. R. Class AA, 15489.5—705.6. The highest record daughter of Langwater Merrymaker, her dam Langwater Queen of the May 2d is out of a daughter of Langwater Queen of The East (See page 1 July 1 Journal)

He is an excellent individual, a sure breeder and a very easy handler. We have 15 of his daughters and intend to retain all of his daughters of the coming calf crop. The entire herd is bred to his service.

Our herd is not large enough to permit keeping two herd sires, so we must dispose of him.

For complete pedigree and price write to

Frank Urbanz **Willard, Michigan**

HER RECORD 976.8 F. CL. AA

Became Official With...

her "PRINCE ROYAL" Heifer born August 22

Douglaston Prince Royal Sons

Now Available out of These Select Cows

1 WOODLANDS PATIENCE
15512.6 m.—744.2 f. Cl. A. She a Green Meadow Coronation Prince—King Cross.

2 WETHERSFIELD VICTORINE
12048.2 m.—752.5 f. Cl. A. She by Wolfpen Vulcan. He a grandson of Langwater Steadfast and out of Wolfpen Lilac, 1028.3 f. Cl. B.

3 WETHERSFIELD VIVACIOUS
13702.8 m.—570.2 f. Cl. AA Same breeding as No. 2. She a grand brood cow with high producing daughters.

4 MADON'S RED ROSE OF OLD ACRES
12081.6 m.—657.5 f. Cl. E. She a granddaughter of Aiyukpa Golden Marmion and Langwater Sovereign.

5 KITCHENER CLOUD
12559.4 m.—691.5 f. Cl. DD She a Lynbrook Promise daughter and a great nick with "Prince Royal" as evidenced by her daughter.

VALLEYWOOD NOBLE DAISY

12079.3 m.—684.2 f. Cl. GG. 14920.4 m.—875.3 f. Cl. B. 15956.4 m.—976.8 f. Cl. AA.

"Noble Daisy" is quite a cow! She weighs 1500 lbs. Her picture above was taken after her record and while dry. She is the highest record daughter of Atamannsit Corinthian, foundation sire that made history at Valleywood. In our herd we have 2 "Prince Royal"—"Noble Daisy" daughters and 3 of her granddaughters.

Here is Both Heritage and Performance For You

When you count up the accomplishments of "Prince Royal" and then consider his heritage, it's not hard to understand why he is recognized as one of the great bulls of the breed and why his blood is in such demand. Shuttlewick Mirth, Shuttlewick Levity, Langwater Steadfast, and Levity —the imported blood of Imp. Financier of Myrtle Place—have combined to account for the high production, good udders, and refined dairy type and temperament of his daughters and granddaughters. Among them are show winners, two all-time world records, and six class leading records. The "Prince Royal" bull calves listed at the right are most promising and offer a great opportunity for breeders. They will be priced reasonably and grown out to shipping age at our risk. So write promptly or if possible visit the farm where you can see the sire and dams and full-sisters of these fine calves.

WOODACRES *Guernsey Cattle*
PRINCETON, NEW JERSEY

FEDERAL ACCREDITED HERD NO. 526351
•
N. J. ABORTION FREE HERD NO. 424

ATHERTON W. HOBLER, OWNER • HARRY CARRE, MGR. • BOX 669, PRINCETON, N. J. • TEL. HOPEWELL 361

WHAT THE COWS ARE DOING

ON ADVANCED REGISTER TEST

SPECIAL NOTE: This list contains monthly and total credits for all cows, omitting decimals (except for the month's credit of butter fat) and the month's per cent of butter fat. When more than one month's credit is computed at the same time, only the last month's credit will appear with cumulative totals. These credits are subject to verification and correction until final approval and acceptance and all tests are made on the one-day basis except as otherwise indicated. Animals are tested in seven classes as follows: Class A, five years and over; class B, four and one-half to five years; class C, four to four and one-half years; class D, three and one-half to four years; class E, three to three and one-half years; class F, two and one-half to three years; class G, under two and one-half years.

Reentry test is indicated by a * before the cows name. Triple Letter record is indicated by a †.
When a cow tested in Triple Letter Class fails to meet the calving requirement, a ¶ appears before the cow's name.

Name and Number	Cl.	Days	Mo.	Production Credit Milk	Production Credit Fat	Total Credit Milk	Total Credit Fat
Adams, James D., Collinwood Farm, Columbia City, Ind. ARHT							
†Collinwood Clara	G	221	June	774	38.70	5867	286
¶Collinwood Colleen	G	234	June	595	29.49	5076	233
*†Collinwood Nora	E	148	June	1026	37.98	5480	225
†Collinwood Noreen	G	145	June	797	33.58	3991	151
†Defiance Lendolure Elsie	G	136	June	1024	46.08	4499	213
*†Green Acres Brilliant Bess	A	153	June	934	42.51	5529	268
†Le Clarin Vamile	F	148	June	771	37.12	3782	191
†McDonald Farms Florence	F	107	June	797	42.66	3004	154
†Silver Forest Peggy Lou	E	153	June	738	36.04	4523	216
¶Warel Maiden	G	260	June	637	26.71	6655	277
†Warel Mamie	G	227	June	822	42.38	6368	319
¶Warel Nadeline	E	305	June	218	10.17	6410	279
*¶Warel Nancy	C	205	June	808	36.31	6397	278
†Warel Nigelle	G	305	June	21	1.42	8626	458
*Warel Nita	E	153	June	783	37.20	4388	215
Warel Novel	F	221	June	645	31.62	4976	248
¶Warel Senorita	F	305	June	190	13.94	6893	405
†Warel Shamrock	G	305	June	345	22.65	4969	287
¶Warel Snowdrop	E	207	June	874	43.31	6792	353
Adohr Milk Farms, Tarzana, Calif.							
Adohr Autocrat Calico	F	104	June	1286	58.00	4463	188
Adohr Blazer Selma	D	111	June	848	46.68	3912	189
*Adohr Cascade Paula	A	245	June	1248	61.19	10976	540
Adohr Hedy Diamond	F	275	June	962	42.34	9437	393
*Adohr Lubas' Calico	B	83	June	1709	82.72	4730	235
S. Surrogate's Lubas of Adohr		D. Wayside's Calico					
*Adohr Supreme Calico	A	155	June	1684	82.52	9722	482
Adohr Supreme Silver	G	286	June	853	41.33	8637	420
*Adohr Sylvia	A	365	June	482	30.85	12500	755
*Milly of Oak Park	A	184	June	1449	65.38	9458	454
Anderson, Don, "the little farm," Fort Collins, Colo. ARHT							
Galatea of Chicona	G	329	June	596	32.94	7101	356
Repeater's Bell of Oak Park	G	365	June	182	10.40	6802	345
†Rosebud of Marine View	G	269	June	649	34.12	5870	300
Arnold, D. G., Lone Pine Farms, Bucyrus, Ohio. ARHT							
†Arabella of L. P.	B	203	May	846	43.16	6208	292
*Banner's Belle of Morrow	A	365	May	56	2.88	11152	526
*Cadeau's Doris of Ridgedale	A	365	May	231	10.14	12249	460
*Evalon Jolly	A	268	May	751	40.33	7608	382
*June Rose of Cowham Farm	A	200	May	1272	58.01	9028	425
*Lou of Lone Pine	A	356	May	581	35.69	12786	663
*Marcus' Fay of Lone Pine	A	231	May	812	42.19	8007	375
¶Mattewa Gay Girl	D	298	May	475	23.77	4932	233
*†Norine of Lone Pine	C	144	May	1058	51.74	5247	251
*Pirouette of Lone Pine	E	209	May	976	54.01	7530	403
*Princess of Morrow	A	203	May	785	38.55	6203	299
*Rosalie of Lone Pine	E	252	May	883	44.33	8269	376
Top's Ada of Lone Pine	F	298	May	866	42.03	8804	417
*White Oak Pearlette B.	C	351	May	606	36.36	9757	478
Axtman, Charles L., Howella Guernsey Farm, Freehold, N. J. ARHT							
Howella's Hope	F	6	Sept	154	5.94		
S. Fairlawn Rex		D. Yeoman's Queen of Lone Spruce					
Barclay, D. W., Chuckanut Farm, Burlington, Wash. ARHT							
†Chuckanut Elsie	G	88	June	1005	60.41	2645	149
Chuckanut Fuchia	G	55	June	1709	61.88	3018	113
S. Lad's Phyllister of Middale		D. Northern Flower of Chicona					
Chuckanut Maybell	G	214	June	855	52.11	6402	354
*†Chuckanut Phylba	C	294	June	729	54.54	9357	564
†Grangeville Clara Princess	C	58	June	1213	61.18	2585	128
S. Grangeville Prince		D. Grangeville Phyllis Clara					
*Lad's Hattie of Middale	B	357	June	995	48.97	15328	718
†Margaret of Highland View	A	13	Feb	529	23.25		
S. Governor of Highland View		D. Ruth of Highland View					
†Wandamere Joan's Pride	A	150	June	1063	55.61	5652	259
†Wandamere Violet	E	116	June	1110	61.08	4755	257
Barclay, Hugh, Douglaston Manor Farm, Pulaski, N. Y.							
Douglaston Baroness Ailwyn	G	330	June	727	44.87	7811	456
*Douglaston Baroness Vestey	A	100	June	1396	75.41	4873	226
Douglaston Countess Massereene	E	307	June	802	47.88	8085	467
*Douglaston Lady Colonna	A	159	June	1282	68.22	6890	357
Douglaston Maharanee Bhutan	D	186	June	822	47.69	5211	295
Douglaston Maharanee Chorten	G	293	June	718	42.65	6588	367
Douglaston Maharanee Lingmo	G	360	June	832	47.72	10312	549
Douglaston Maharanee Padma	F	365	May	437	25.65	11129	589
Douglaston Maharani Alwar	G	141	June	929	58.74	4647	243
Douglaston Queen Judith	F	331	June	769	44.84	8912	490
*Douglaston Queen Louise	B	104	June	1491	71.72	5426	241
Barnard, R. H., Indian Knoll Farm, Sylvania, Ohio. ARHT							
†Admiral's Modesty	D	305	June	331	13.58	9158	367
†Haven Hills Belladona	A	159	June	594	31.84	4516	241
¶Haven Hills Kathaleen 2d	A	296	June	590	23.03	7701	334
†Haven Hills Katie	A	232	June	557	27.07	5961	279
Haven Hills Treva	B	365	June	29	1.31	9154	376
Marben Ford Keen	G	360	May	148	8.21	7319	352
†Raymondale Evon	F	290	June	408	25.86	6424	360
†Raymondale Lulu Bell	F	297	June	440	28.61	7104	352
†Raymondale Pansy Blossom	G	187	June	717	43.34	5834	269
Raymondale Violeta	G	154	June	595	32.82	3646	180
Batterman, Henry L., Beaverbrook Farm, Mill Neck, N. Y. ARHT							
*Beaverbrook Butterfly	D	122	June	1202	69.36	5364	298
*Beaverbrook Delight	A	91	June	1242	56.52	4034	174
*Beaverbrook Genesta	A	170	June	1212	65.81	7692	382
Beaverbrook Ilene	G	122	June	1135	47.91	5131	209
Beaverbrook Marietta	G	212	June	639	34.87	4860	240
Baur, Philip J., Witchwood Farm, Spring House, Pa.							
Blakeford Matilda	E	365	June	389	17.61	12758	539
*Blossom's Bright Betsy	B	242	June	996	44.05	10007	452
*Camp Discharge Caroline	A	127	June	1440	72.89	6682	325
*Camp Discharge Lola	A	167	June	1292	58.18	7738	349
*Camp Discharge Prince's Fancy	A	142	June	1365	60.88	6839	322
*Great Hopes Radiance	D	124	June	1360	67.77	6247	294
*Independent's Ida of Pinebrook	B	356	June	697	36.20	12095	651
Langwater Moonstone	C	333	June	1016	51.65	11949	579
McDonald Farms Elsie	E	357	June	902	53.63	12483	699
*Raemelton Royal Gemina	A	103	June	1375	69.34	5158	233
Supreme's Phyllis	B	181	June	1291	56.18	8897	353
Valleywood Heroine	E	236	June	753	39.53	8483	430
Witchwood Artless	G	151	June	1108	53.99	5854	267
Wolfpen Rhyme	G	273	June	568	31.74	7392	348
Baxter, Jere, 3rd, Mountain Meadow Farm, Hotchkiss, Colo. ARHT							
*†Crescent of Delphi Dell	A	304	May	707	37.16	8238	475
¶Eloise of Chicona	C	266	Apr	552	24.74	6704	288
Mary Jane of Mountain Meadow	G	270	May	679	37.43	6019	314
Mary of Mountain Meadow Farm	G	285	May	574	31.93	5860	294
*¶Nellie of Valley Pride	A	305	Mar	424	25.82	8714	449
*†Precious of Avalawn	C	300	May	940	46.06	11746	547
*†Skiyou Myrtle Bell	A	269	May	801	41.68	8163	426
†Wesclair Cloverleaf	A	305	May	515	23.50	11563	531
Beaty, Everett R., The Golden Grange, Huntington, Ind. ARHT							
*¶Candor's Princess of Manitou	D	205	June	1075	49.03	8303	366
*†Fawn of Elmgrove	A	99	June	1151	50.79	4002	167
Golden Grange Vann	G	328	May	590	30.41	7262	322
Juno's Lady of Lea Land Farm	A	196	June	914	43.87	7474	364
Mabel of Elmgrove	A	151	May	1174	54.47	6153	267
Meadow Lodge Blue-Bonnet	F	365	May	256	15.66	7158	345
†Orchard Lawn's Morning-Sun	E	123	June	980	42.15	4747	208
*†Pharos's Buttercup of Elmgrove	A	114	June	1354	54.31	5632	231
S. Villa-Way Pharos		D. Fawn of Elmgrove					
†Pharos's Martha of Elmgrove	C	117	June	1023	44.00	4819	206
Rosa of Elmgrove	A	181	June	1068	50.21	7054	321
*†Sylvia of Elmgrove	A	129	May	1317	54.67	5933	249
*†Wrendale Buttercup	A	126	June	1114	44.59	5128	211
Beaulier, Adolphe E., Beauhaven Guernsey Farms, Skowhegan, Maine.							
Beauhaven's Snowdrop 2d	G	303	June	1149	55.05	10568	478
Beauhaven's Viola	G	288	June	790	40.45	7909	384
Beaulier, Omer, Beauhaven Farms, Skowhegan, Maine.							
Beauhaven's Blissful	F	122	June	947	48.69	3712	180
Beauhaven's Mirth	F	253	June	857	47.51	8101	448
Beauhaven's Promise	F	228	June	732	37.36	5622	287
Carrabassett's Sonya Queen	A	334	June	843	40.56	9754	459
Hurlwood's Betty Anne	A	253	June	874	39.36	7587	326
Maplelyne's May Queen	A	109	June	1231	62.05	4128	189
Bedford, F. T., Nyala Farm, Greens Farms, Conn. ARHT							
¶Beechwood's Mystery	B	200	June	766	37.07	6665	308
†Beechwoods' Star	D	130	June	1158	59.43	5677	270
Beechwood's Zazel	E	198	June	1090	56.16	7345	389
*Chilmark Mignonette	A	83	June	1440	63.09	4186	208
*Foremost Orthwina	A	67	June	1459	66.12	3213	149
*Foremost Philomena	A	80	June	1531	58.80	4132	168
Foremost Royal Lady	G	150	June	879	44.07	4967	244
*Golden Harvest Supreme's Kitty	B	142	June	1327	64.40	6907	331
*Guernsey Good Will	D	80	June	1752	68.36	4500	191

Bedminster Farms, Incorporated, Dunwalke Farm, Far Hills, N. J.

ARHT							
*†Dunwalke Butterfat's Flower	A	150	June	960	50.03	6873	349
*†Dunwalke Fanny's Governess	A	108	June	1489	59.45	5475	232
*†Dunwalke Fanny's Rose	A	232	June	848	46.65	8297	451
*†Dunwalke Governor's Flower	A	122	June	1162	59.08	5203	253
†Dunwalke King's Buttercup	G	113	June	764	44.79	3183	161
*¶Dunwalke Lord's Belladonna	A	242	June	822	39.88	8117	375
†Dunwalke Lord's Bounty	A	198	June	1091	44.21	7802	308
†Dunwalke Marguerite's Flower	G	72	June	1120	49.08	2515	110
†Dunwalke Melody's Maggie	G	242	June	895	51.38	7523	400

Beebe, Charles Philip, Eastleigh Farms, Framingham Center, Mass.

¶Eastleigh Alma	G	278	June	689	39.72	7484	418
†Eastleigh Dolly	D	79	June	977	43.89	2862	132
†Eastleigh Dutchess	G	285	June	661	34.51	8056	376
†Eastleigh Elberta	G	147	June	850	39.05	4584	194
†Eastleigh Elva	E	178	June	742	43.83	5192	272
†Eastleigh Heather	D	223	June	883	41.27	7500	332
¶Eastleigh Louisa	F	241	June	818	36.52	8275	345
†Eastleigh Mayflower	D	110	June	948	42.42	3953	167
†Eastleigh Norma	E	288	June	710	34.75	9304	394
†Eastleigh Pansy	D	283	June	798	45.43	9584	455
†Eastleigh Rosemary	D	237	June	958	42.85	8427	385
†Eastleigh Winsome	F	281	June	999	48.57	10061	434
†Eastleigh Wistful	D	239	June	773	35.19	7772	324

Bell, Samuel H., "Rockwood," Dublin, Va. ARHT

†Gerar Cassandra	E	105	June	501	22.47	2460	107
†Rockwood Betty	G	80	June	616	27.66	1814	72
s. Mobjack Dixie Millionaire	D. King's Delight Betty						
†Rockwood Isadora	G	37	May	745	29.68	898	35
s. Mobjack Dixie Millionaire	D. Isadora of Hop Yard						
†Rockwood Mary Martha	F	116	June	899	43.34	3558	185
*†Rockwood Stardust	C	112	June	1076	49.86	4426	205
s. Raider's Noble Major	D. Rockwood Starlight						

Bingham, Leland C., Edinham Guernsey Farm, Ravenna, Ohio. ARHT

*Champion's Butter Girl	A	154	Apr	1205	59.65	7127	324
*Edinham's Champion Frances	A	300	Apr	1116	54.49	12960	604
Edinham's Princess Bertha	F	238	Apr	741	35.52	6417	285
Edinham's Princess May	G	213	Apr	762	36.21	6265	273
Sally J. of Locust View	G	365	May	287	15.05	9584	468

Bird, Charles S., Endean Farm, East Walpole, Mass.

Endean Hermonia	G	154	June	1170	54.89	6096	261
Endean Julia	G	143	June	1086	55.95	5616	286
*Endean Marjean	C	326	June	1418	79.86	15462	890
Endean Velma	G	86	June	1501	60.53	4205	177

Boehlke, Wilbur F., Gem View Guernsey Farm, Buhl, Idaho. ARHT

†Gem-View Melba	E	120	June	1290	61.96	5323	225
*†Veraval of Chicona	A	119	June	738	37.22	3753	185

Bolender, A. B., Bolendale Guernsey Farm, Muncie, Ind. ARHT

Bolendale's Margaret Merle	E	284	June	565	23.70	5778	253

Bolender, A. B., Mr. & Mrs., Bolendale Guernsey Farm, Muncie, Ind. ARHT

†Bolendale's Arlene's Adaline	G	117	June	346	16.02	4800	75
†Bolendale's Crescent Christine	G	73	June	835	34.92	1966	87
Bolendale's Peggy Arlene	E	145	June	561	26.63	3621	182
†Bolendale's Rosalie	G	159	June	802	38.59	4735	216
*†Kenfleur's Quad Miss	A	129	June	1240	47.49	4973	198

Bond, G. W. & Son, Prairie Bloom Guernsey Farm, Junction City, Oregon. ARHT

*†Foremost Blossom of Oak Park	B	201	June	1029	42.71	7678	325
*¶Prairie Bloom Audrey	A	305	May	23	1.26	9558	466
*†Prairie Bloom Cherry	D	187	June	728	39.78	5336	288
*†Prairie Bloom Claudia	C	86	June	1032	54.52	2997	170
s. Wandamere Cedric's Radiant	D. Prairie Bloom Princess						
†Prairie Bloom Daisy Lou	F	286	June	912	36.48	9202	401
†Prairie Bloom Darline	G	300	June	736	35.89	8162	401
†Prairie Bloom Dimples	G	299	June	741	46.24	8744	466
†Prairie Bloom Dolores	G	218	June	817	38.93	5879	282
†Prairie Bloom Donna Bell	G	234	June	816	44.49	7183	375
¶Ultra Ann of Benton	G	273	June	502	25.12	5492	274
†Ultra Dot of Benton	E	373	June	606	34.06	6068	334
Wandamere Highlass	G	209	June	954	51.07	6727	329
Wandamere Viola	G	198	June	726	34.96	5296	242

Bork Memorial Hospital, William L., Chattanooga, Tenn. ARHT

*Beauty's Gracie of Eliada	A	81	June	1116	49.11	3424	131
*Fairlawn Bonnie Bess	A	165	June	818	46.89	5451	281
*Fox Dean's Blanch	B	101	June	1456	65.97	5347	242
*Hamilton County Beatrice	E	169	June	1229	53.72	7828	331
Hamilton County Lucky Mae	G	41	June	976	41.88	1323	56
s. Hamilton County Lucky Boy	D. Peggie's May Cherry						
*Hamilton County Meadow Blossom	D	36	June	1584	73.67	1843	85
s. Green Meads Taurus	D. Farmhill R. Bloom						
Hamilton County Queen Viking	G	68	June	1049	40.73	2335	89
s. Riegeldale Viking Lad	D. Foremost's Queen Betty						
*Haywood Gloria	A	36	June	1737	90.37	2007	104
s. Garden Creek Gale Cavalier	D. Haywood Goldbud						
*Irene's Delight of Eliada	A	365	June	135	9.70	10580	525
Maxim's Ideal's Betty Jane	A	100	June	1006	41.38	3659	164

Boulder Bridge Farm Company, Excelsior, Minn.

Bopeep's Vivian of Smithdale	C	365	June	410	20.83	14475	674
*Boulder Bridge Kamalin	A	204	June	1293	59.51	9797	466
Boulder Bridge Narcissus	F	365	June	528	29.67	13819	656
Boulder Bridge Nemesis	F	310	June	815	50.64	9253	514
*Boulder Bridge Nola	C	103	June	1627	74.86	6051	260
*Boulder Bridge Novel	D	247	June	872	46.61	8876	437
Boulder Bridge Octavia	F	227	June	1080	47.22	9629	413
Boulder Bridge Odessa	G	145	June	1028	48.01	5337	236
Boulder Bridge Oleander	F	160	June	949	47.83	5565	282
Boulder Bridge Olga	F	122	June	1269	61.68	5614	257
Boulder Bridge Olirose	G	61	June	975	43.58	1931	82
s. Boulder Bridge Distinction	D. Boulder Bridge Mildred						
Boulder Bridge Orderly	G	174	June	1109	54.34	7032	363
Boulder Bridge Oread	G	184	June	892	46.69	5969	317
Boulder Bridge Orinda	G	131	June	902	35.55	4924	188
Boulder Bridge Oriole	G	284	June	704	37.60	7422	390
Boulder Bridge Ornate	G	173	June	1011	40.77	7141	270
Boulder Bridge Osaka	G	96	June	1241	54.64	3883	157
Boulder Bridge Oval	G	184	June	907	47.02	6118	311
Boulder Bridge Portia	G	40	June	1140	45.60	1496	60
s. Caumrett Harvester	D. Boulder Bridge Jewell						
Hally May Rose	A	355	June	375	19.32	11100	529
*Katy's Janette of Smithdale	C	253	June	880	44.64	8608	454
Laddie's Rex June	E	246	June	1009	44.12	9160	411
Pauline's Katy of Smithdale	A	365	June	592	33.75	14411	733

Brandtjen, Henry A., Brandtjen Farms, Farmington, Minn. ARHT

¶Angstman Farm Dairy Girl	F	198	May	748	37.07	4918	241
†Brandtjen Hazel of G. H.	G	62	May	1058	45.30	2056	87
†Brandtjen Honesty of G. H.	F	100	May	629	29.51	2524	103
*¶Brandtjen's Gay Adventuress	D	133	May	906	46.49	4578	210
†Brandtjen's Gay Lady	D	107	Apr	866	47.13	3599	177
†Brandtjen's Giddy Girl	D	164	May	754	40.95	4287	220
†Brandtjen's Hannah	E	182	May	621	34.39	4164	218
†Brandtjen's Happy Princess	F	56	May	884	41.31	1597	75
†Brandtjen's Harriet of Roseway	G	104	May	1063	41.70	3523	136
Brandtjen's Hawaiian Lady	F	133	May	632	37.21	2956	148
†Brandtjen's Helena	E	68	May	800	35.39	1727	80
†Brandtjen's Henrietta	E	89	May	649	37.24	1967	102
†Brandtjen's Hester	F	110	May	929	50.19	3549	162
†Brandtjen's Hortense	F	82	May	758	38.97	2151	99
†Brandtjen's Ida	G	44	May	783	41.31	1112	58
s. Old Oaks Commander	D. Veneeta of Mithoefer Farms						
†Daphne of Maudesleigh	A	126	May	1058	55.84	4704	228
*¶Franchester Saucy	A	138	May	952	47.25	4713	219
†Roseway Sweet Honey	D	305	May	529	31.09	8539	391
*†Roseway Valpolly	A	73	May	1491	57.72	3197	129
*†Vaneeta of Mithoefer Farms	A	91	May	1022	55.71	3244	164

Brown, Donaldson, Mount Ararat Farms, Port Deposit, Md. ARHT

*Antietam Charity	E	349	June	15	.96	10121	552
*Bolton's Circe	A	365	June	309	13.10	11437	523
*Bolton's Viola	A	89	June	1297	53.07	4112	173
*Butterfat's Dell	A	99	June	1574	68.49	5649	246
Foremost Queeniemae	F	303	June	974	45.14	11532	531
Foremost Raina	G	232	June	783	36.35	6880	305
Jester's Abbie of Bolton	G	226	June	705	34.47	5344	299
Jester's Oleander of Bolton	F	109	June	933	41.34	3550	166
King's Luelabell of Bolton	G	230	June	789	39.77	6446	330
Lynworth Countess	E	261	June	573	26.33	6623	335
Mt. Ararat's Butterfat Bae	G	337	June	725	34.63	9338	475
Mt. Ararat's Butterfat Madonna	F	276	June	512	24.81	7181	328
Mt. Ararat's Butterfat's Ginnie	G	135	June	1193	48.21	5469	223
*Mt. Ararat's Calais Lady	B	96	June	1600	60.83	5471	223
*Mt. Ararat's Caroline's Austell	E	120	June	1156	51.81	5320	228
Mt. Ararat's Challenger Rhea	G	339	June	657	27.82	8612	427
Mt. Ararat's Fashion's Fair	F	157	June	1031	45.81	6249	334
Mt. Ararat's King's Baby	G	310	June	788	36.52	8768	390
Mt. Ararat's King's Blanche	G	309	June	664	28.77	8517	389
Mt. Ararat's King's Cody	F	296	June	770	38.12	8587	438
*Mt. Ararat's King's Juno	D	157	June	1302	51.31	7721	306
Mt. Ararat's King's Mazzie	G	282	June	783	38.49	8695	433
Mt. Ararat's King's Star	G	194	June	943	37.63	6684	263
Mt. Ararat's King's Trudy	F	262	June	897	43.00	8439	399
*Mt. Ararat's Procris Rose	C	176	June	1079	64.46	7320	358
Mt. Ararat's Rilma Rose	G	168	June	925	40.54	5294	249
Mt. Ararat's Valiant Clover	G	211	June	763	36.09	5702	302
Mt. Ararat's Valiant Nasturtium	G	242	June	735	35.74	6721	334
Mt. Ararat's Valiant's Adelaide	G	234	June	702	34.09	5928	289
Mt. Ararat's Valiant's Cora	G	236	June	872	37.62	7688	325
Mt. Ararat's Valiant Senator	G	215	June	912	45.07	7295	329
Mt. Ararat's Valiant's Felois	G	124	June	659	24.25	3389	145
Mt. Ararat's Valiant's Victoria	G	188	June	985	43.76	7234	299
Rex's Harriett of Bolton	G	178	June	819	39.84	5263	280
Rex's Nettie of Bolton	G	307	June	774	38.40	10191	484
*Rex's Rosilie of Bolton	B	160	June	1108	53.52	7156	356
*Rosebud's Monsieur's Violet	A	284	June	987	46.13	11119	583
Sherwood Forest Queen Kudos	D	149	June	1230	52.29	6379	300
*Sonsie Ada G.	E	81	June	1163	50.37	3257	144
*Thatch Meadow Lady	B	114	June	1114	50.72	4743	219
Viola of Mt. Ararat	G	238	June	654	33.96	5483	297
Wonderboy's Rosalind of Bolton	G	249	June	784	37.83	7458	362

Brown, Edward H., West Hartford, Conn. ARHT

Foremost Prosperina	D	334	June	677	38.26	11575	579
Rex's Dora of Ware	E	350	June	700	38.72	10323	532

Brown Ranch, Capitola, Calif.

Santa Cruz Holliston Alma	E	220	June	1118	52.56	9305	427
*Santa Cruz Holliston Lillian	A	348	June	1099	54.64	13623	674
*Santa Cruz Holliston Rosa	B	86	June	1580	58.65	4486	168
s. Holliston Royal of Rockingham	D. Santa Cruz Prince's Rita						
Santa Cruz Holliston Val	B	258	June	1062	50.35	9881	451
Santa Cruz Holliston Wamba	C	75	June	1315	51.32	3319	132
s. Holliston Royal of Rockingham	D. Santa Cruz Holliston Wyanet						

Bryan, Amos, Meadow Spring Farm, Perkasie, Pa. ARHT

Meadow Spring Amadate	G	97	June	616	31.09	2189	104
Meadow Spring Amanda 3d	G	365	June	269	14.17	6297	309
Meadow Spring Guernie Rose 2d	G	359	June	376	19.46	8324	396
Meadow Spring Jeanine	G	170	June	702	35.34	4362	211
Meadow Spring Marguerite 3d	G	53	June	676	39.77	1285	72
s. Hill Girt Perky	D. Meadow Spring Marguerite						
Meadow Spring Miriam 3d	G	97	June	809	35.46	2728	124

Bryan, Paul S., Meadow Spring Farm, Perkasie, Pa. ARHT

*Maridel of Edgewood Farm	A	195	June	1216	49.40	8984	431
Maridel's Charm	G	188	June	512	21.87	3809	156
Meadow Spring Starlight's Lina	G	270	June	662	26.50	6906	316

Buckingham, M. C., Fairview Farm, Cornwall, Pa. ARHT

†Athlete's Annikin	G	112	June	687	32.17	2893	131
Athlete's Atlantida	G	330	June	514	31.05	7211	393
†Athlete's Caloria	G	45	June	998	43.33	1486	63
†Athlete's Linaloa	G	106	June	809	45.73	3294	162
†Athlete's Luanda	G	27	June	797	35.71		
s. Fairview's Super Athlete	D. Lancastria						
†Athlete's Mexicana	G	164	June	762	37.60	5022	249
†Carlotta Ultimas	F	150	June	819	36.77	4459	196
Lady Ariel Ultimas	F	334	June	684	41.75	8574	457
†Maxim's Amapala	G	57	June	1067	46.44	2010	90
†Maxim's Arima	F	53	June	844	41.30	1512	73
†Maxim's Charmette	G	45	June	969	49.35	1472	72

†Maxim's Malama	G	61	June	833	40.08	2724	133
†Maxim's Moura	G	91	June	802	36.42	2813	125
†Maxim's Quaroma	F	137	June	1097	56.29	5062	262
†Maxim's Velma	G	45	June	862	39.16	1289	58
s. Quail Roost Dorothy's Maxim		D. Ultra C.'s Munda					
†Maxim's Zoella	G	45	June	832	44.38	1250	64
Noble Alcoa	G	334	June	741	41.82	9868	484
†Noble Ballarosa	F	91	June	446	23.69	1577	79
†Noble Delfina	G	45	June	885	43.92	1349	63
†Noble Hermosa	G	74	June	779	31.96	2034	84
Noble Kohala	G	317	June	523	28.38	7071	344
†Noble Korea	G	186	June	763	37.10	5330	239
†Noble Matsonia	G	83	June	819	38.77	2438	112
†Noble Mima	F	231	June	694	38.00	6252	293
†Noble Sara	F	142	June	728	37.80	3968	195
Ultra C.'s Centauria	F	322	June	630	37.87	7567	457
*Warrior's Delrena	A	353	June	853	45.48	14587	725

Bureau of Dairy Industry, Columbia, S. C.

Line Sequel Gencav Jewel	G	357	June	599	29.10	9412	450
Line Sequel Twi-Gencav Agnes	G	115	June	482	22.41	2281	104
Sequel's Cavalier Amelia Ann	G	194	June	457	23.13	3207	175
Sequel's Gencav Amelia Girl	G	260	June	552	26.03	5089	269
*Sequel's Gencav Ameosa	C	66	June	1066	52.80	2473	113
Sequel's General Cav Pride	G	91	June	921	37.80	2939	122
Sequel's General Jeweller Lass	G	108	June	954	42.95	3454	160
Sequel's General Jeweller Maid	G	365	June	29	1.90	8037	475
Sequel's General Raymost Ann	G	117	June	790	34.86	3455	157
Sequel's General Twicav Dora	F	322	June	335	16.92	5083	249
Sequel's General Twicav Lass	G	132	June	746	33.20	3465	154
Sequel's Grapelawn Marzella	G	147	June	875	37.39	4437	194
Sequel's Line Cav Leila	D	163	June	730	36.51	4544	227
Sequel's M. C. Raider Belle	G	345	June	493	21.35	7998	397

Burns, Arthur C. & Sons, Darby Maple Farms, Milford Center, Ohio. ARHT

Burnt Pond's Theresa	B	281	June	420	22.40	6501	348
Darby Maple Bride	G	307	June	664	30.96	7110	319
Darby Maple Minerva	G	229	June	518	25.54	4442	217
Darby Maple Nanette	F	31	June	1151	46.62	1183	47
s. Welcome-In Scorpion		D. Nanny of Lu-Jor Farm					
Darby Maple Rose Ann	F	44	June	1143	42.89	1661	62
s. Welcome-In Scorpion		D. Pauline's Rosalee					
Darby Maple Tulip	G	363	June	412	22.03	8310	390
Gertie of Summit Duchess	C	274	June	597	25.69	6209	252
Gertie's Sally Ann	D	278	June	651	32.57	6620	283
*Nanny of Lu-Jor Farm	A	96	June	1379	64.13	4447	200
*Narcissus's Marigold	A	276	June	651	32.43	7457	332
Welcome-In Diana	G	228	June	989	42.07	7854	320
Welcome-In Sunnyside	G	65	June	929	38.59	2169	86
*Whittier's Fern	C	101	June	1131	50.60	4245	196

Burroughs, C. F., Bayville Farms, Lynnhaven, Va.

Bayville Duke's May	G	58	June	1251	47.17	2365	88
s. Bayville Champion's Duke		D. Bi's Bayville May					
Bayville Duke's Rosebud	G	93	June	899	39.58	2952	147
Bayville Hermes Itchen Bell	G	69	June	1037	50.92	2384	115
s. Maxim's Hermes of Quail Roost		D. Itchen's King's Golden Bell					
Bayville Hermes Maybell	G	129	June	763	33.80	3831	157
Bayville Master's Vine	G	129	June	954	33.31	4562	170
Bayville Maxim's Delight	G	69	June	1245	38.24	2925	96
s. Maxim's Hermes of Quail Roost		D. Foremost's Delightful Surprise					
Bayville Maxim's Formosa	E	129	June	1009	41.10	4368	181
Bayville Maxim's Frances	G	146	June	795	34.90	4125	181
Bayville Maxim's Mollie	E	101	June	734	47.50	3050	157
Bayville Secret's Jubilina	G	94	June	1194	54.23	3871	197
s. Secret of Fox Dean		D. Jubilina of Snowden					
*Bi's Bayville May	C	171	June	1257	54.20	7708	337
Maxim's Francine of Bayville	B	62	June	1212	49.47	2613	111
s. Maxim's Hermes of Quail Roost		D. Arrow Point Farms Frances					
*Quail Roost Maxim's Content	A	104	June	1257	61.38	4342	202
s. High Point Prince Maxim		D. Wiona of Oakridge Farm					

Caesar, O. S., Dorvillee Farm, Barrington, Ill. ARHT

*Bess of Dorvillee Farm	B	327	May	300	18.05	8858	438
*Bonnie of Dorvillee Farm	B	273	May	667	36.38	7627	389
*Cooper's Macheri	A	259	May	735	30.45	7764	319
†Dorvillee's Lola	G	170	May	463	21.98	2981	114
†Dorvillee's Pansy	G	123	May	717	35.31	3192	136
Guernsey Grove Pansy	A	232	May	552	28.65	5917	282
*†Guernsey Grove Ramona	A	305	Apr	20	1.11	5422	247
*Shoreland Happy New Year	A	323	May	358	16.47	7931	362

Caughman Brothers, Golden Glow Farm, Lexington, S. C. ARHT

*Gippy Galahad's Ellen	A	57	June	1376	65.68	2675	127
s. Sir Galahad of Garden Creek		D. Buttercup's Gippy Nell					
Golden Glow Holliston Norma	G	303	June	716	36.81	7972	368
Improver's Royal Constance	E	179	June	1094	49.67	6862	325
*Sunny Hill Picotee Zefir	A	297	June	956	56.81	11602	618

Caughman, E. M., Golden Glow Farm, Lexington, S. C. ARHT

Golden Glow Molly Beauty	D	150	June	922	42.43	4884	231

Caumsett Corporation, The, Huntington, N. Y.

Caumsett Alma	G	98	June	1228	56.38	4052	179
Caumsett Arline	G	107	June	1014	53.88	3742	186
Caumsett Atlantic Judy	G	316	June	1168	57.24	13049	597
Caumsett Atlantic Rose	G	287	June	1072	46.54	10861	470
*Caumsett Dora	A	242	June	988	56.66	11013	497
*Caumsett Ida	A	331	June	1312	66.16	16511	715
*Caumsett Lady Slipper	B	273	June	910	45.90	10545	545
*Caumsett Lela	A	242	June	1303	54.34	11837	492
*Caumsett Northern Ruby	A	271	June	975	54.72	9562	546
Caumsett Ocean Bella	G	112	June	1048	58.63	4122	217
s. Caumsett Dynamo		D. Caumsett Belma					
Caumsett Ocean Camilla	G	138	June	1349	65.99	6612	293
Caumsett Ocean Clarice	F	329	June	776	53.03	11341	664
Caumsett Ocean Fancy	G	204	June	1058	52.62	7484	356
Caumsett Ocean Ora	G	328	June	834	42.29	10850	511
Caumsett Ocean Sheen	G	130	June	1096	44.40	5259	206

Champlin, William H., Haven Hill Farms, Rochester, N. H. ARHT

Argilla Rubyann	F	138	June	946	41.94	4587	184
Blakeford Lady	D	166	June	1096	62.28	7806	403
Demon's Carrie of M. H.	D	325	June	420	21.32	7746	362
Edgewood's Bloom	F	267	June	667	33.91	6479	311
Groton House Caesar's Lassie	F	278	June	626	37.15	6337	367
†Maywood Stardust Mae	G	181	June	848	41.30	5402	243
Rockingham Hollicora	G	212	June	556	33.60	4299	237
Rosewald Merry Lass	G	145	June	857	43.45	4331	211

Chatham, Thurmond, Klondike Farm, Elkin, N. C.

*Edisto Farm's Rosalie	D	365	June	553	33.29	12527	700
*Klondike Apple Blossom	C	167	June	1235	48.32	7560	339
s. Argilla Knight		D. Cherry Bloom of Clear Springs					
Klondike Fairy Lady	G	72	June	1206	50.69	2747	116
Klondike Hansella	G	197	June	1083	52.23	7311	338
Klondike Hatherine	G	365	June	231	12.34	10707	564
Klondike Hollerine	G	365	June	775	34.76	12120	521
Klondike Hollikim	F	265	June	915	40.75	8965	405
Klondike Hollimaid	G	68	June	1232	49.18	2706	112
Klondike Holliqueen	G	156	June	979	43.49	5444	257
*Klondike Jamboree	C	158	June	1072	46.86	5834	271
Klondike Kary	F	261	June	935	42.84	9176	425
Klondike Komely	F	174	June	904	40.87	5382	252
Klondike Konnie	G	78	June	1449	55.07	3619	139
*Klondike Koraline	A	125	June	1011	46.13	5639	245
s. Argilla Knight		D. Liberty Hill Gay Ora					
Klondike Kosma	D	171	June	800	39.45	5269	253
Klondike Laurel	D	145	June	934	42.82	4911	210
Klondike Leahriss	F	332	June	949	37.68	12391	518
Klondike Lottie	F	185	June	972	44.23	6178	254
Klondike Milk Maid	D	177	June	908	47.96	6479	329
*Klondike Royal Matilda	A	283	June	845	42.44	10004	466
*Klondike Tricksey	A	79	June	1615	66.55	4267	190
Klondike Zerol	E	154	June	837	40.60	4316	222
*Mobjack Primrose	C	117	June	1261	55.99	5032	226

Cheney, Alton Austin, Falcon's Flight Farm, Litchfield, Conn. ARHT

Falcon's Wintergreen	G	242	June	781	37.03	6248	249

Cheney, B. Austin, Falcon's Flight Farm, Litchfield, Conn. ARHT

Falcon's Gentian	A	168	June	885	47.11	5414	250
Falcon's Good News	A	236	June	676	28.12	5533	278
Falcon's Hannah	A	145	June	811	32.22	4706	217
Falcon's Perfection	A	190	June	966	41.07	6331	283
Falcon's Rhoda	A	223	June	701	36.56	6284	307
Falcon's Valencia	F	324	June	671	39.91	7214	369
Falcon's Vampire	F	311	June	589	31.11	6721	305
Falcon's Venus	E	197	June	754	36.21	4861	217
Falcon's Walnut	G	298	June	649	36.45	6076	319
Falcon's Watercress	F	205	June	784	36.31	5558	232
Falcon's Wren	F	176	June	754	32.16	4644	197

Cheney, Charles B., Falcon's Flight Farm, Litchfield, Conn. ARHT

Falcon's Valentine	F	288	June	685	34.74	6873	336

Cheney, Constance B., Falcon's Flight Farm, Litchfield, Conn. ARHT

Falcon's Vernette	F	354	June	389	21.00	6478	319

Clark, William C., Quarry Valley Farms, Lahaska, Pa. ARHT

¶Quarry Valley Star Flower	F	305	May	307	14.79	6421	293

Clark, William C., Mr. & Mrs., Quarry Valley Farms, Lahaska, Pa. ARHT

*¶Henrietta of Pine Grove Farm	B	204	May	1099	68.62	7637	457
†Pinebrook Annetta	C	72	May	1105	54.61	2487	134
†Quarry Valley Jade	G	290	May	740	37.84	7173	338
†Quarry Valley's Amber	G	220	May	784	41.87	5033	287
†Quarry Valley's Amethyst	F	258	May	853	45.76	7070	367
†Quarry Valley's Garnet	G	278	May	588	27.91	5231	255
†Quarry Valley's Jessie	G	91	May	933	42.92	2806	120
†Quarry Valley's Pearl	G	297	May	805	39.45	8112	383
†Quarry Valley's Robretta	G	300	May	688	39.12	6719	362
†Quarry Valley's Sapphire	G	96	May	1107	50.37	3492	149

Cleghorn Corporation, Longwoods, Md. ARHT

†Bournedale Polly's Lorraine	G	237	June	715	39.75	5624	290
†Cleghorn Maxim's Dorcas	G	144	June	736	40.29	3768	181
†Cleghorn Maxim's Dunce	G	137	June	890	43.38	3909	186
†Cleghorn Maxim's Evelyn	G	64	June	775	35.53	1542	75
s. Cleghorn Maxim		D. Cleghorn Neptune's Beatrice					
Cleghorn Neptune's Carrie	E	208	June	707	40.24	5301	295
†Cleghorn Neptune's Doris	G	287	June	559	27.97	5715	286
†Cleghorn Neptune's Dottie	G	263	June	453	29.37	4617	273
†Cleghorn Neptune's Dreamer	G	24	June	499	28.28		
s. Meadow Brook Fanny's Neptune		D. Cleghorn Carol's Clover					
†Cleghorn Peerless Duchess	F	248	June	773	40.16	7128	346
†Cleghorn Prince's Damsel	G	236	June	679	43.03	5919	314
†Cleghorn Prince's Dawn	G	246	June	607	33.92	5975	287
Cleghorn Prince's Deanie	G	365	May	484	27.65	11865	624
¶Cleghorn Prince's Delia	F	246	June	527	34.68	5164	316
†Cleghorn Prince's Demure	F	43	June	955	45.78	1315	63
s. Bournedale Crown Prince		D. Neptune's Rose of Meadow Brook					
†Cleghorn Prince's Destiny	F	203	June	710	37.08	4741	255
†Cleghorn Prince's Dixie	F	240	June	740	39.11	6920	335
†Cleghorn Prince's Dusky	F	72	June	956	46.47	2190	101
s. Bournedale Crown Prince		D. Meadow Brook Fanny's Suzette					
†Cleghorn Prince's Ethel	G	71	June	853	39.25	2030	95
¶Cleghorn Rollo's Chloe	D	263	June	476	22.95	5309	261
†Cleghorn Royal's Ella	G	114	June	917	39.34	3548	139

Clemson Agricultural College, Clemson, S. C.

†Clemson Majesty Laudable	E	189	June	494	26.22	4337	218
†Clemson Majesty Maiden	G	305	June	25	1.59	7529	395
†Clemson Majesty Mistress	G	305	June	104	7.24	6146	361
†Clemson Majesty Modesty	G	297	June	472	27.45	6150	318
†Clemson Majesty Moment	G	223	June	540	30.35	5104	254
†Clemson Royal Minuet	G	154	June	728	33.15	4302	179
†Clemson Royal Nandina	G	74	June	620	29.86	1681	78

Clyburn, C. F., Est., Kershaw, S. C.

†Clyburn Butterfat Rosette	G	247	June	782	39.52	6394	350

Coe, Clyde L., Mo-La-Jac Farms, Dothan, Ala. ARHT

Coker Silver Aida	F	181	Apr	756	33.08	5276	235
Dora Ann of Bermuda Farm	A	58	Apr	1166	49.00	2042	84
s. Guernsey Hill Duke		D. Fortuna's July Maid					
Hector's Bonnybrook Sarah	D	220	Apr	760	42.82	6858	336
Mo-La-Jac Charity	E	205	Apr	655	35.14	5038	251
Mo-La-Jac Golden Glow	F	207	Apr	779	39.22	5583	254
Mo-La-Jac Jennie Rae	B	163	Apr	940	42.59	5357	231

Mo-La-Jac King's Hattie	F	25	Apr	659	28.56		
s. Quail Roost King Dan	D. Westmooreland Princess						
Westmooreland Ada	B	63	Feb	1187	53.06	2711	117
Westmooreland Carolina	A	199	Apr	1190	52.74	9467	405
Westmooreland Ida	B	149	Apr	1083	52.01	6201	281
Westmooreland Lassie	A	141	Apr	1228	56.90	6615	290
Westmooreland Maggie	B	86	Mar	980	43.45	2771	120

Colby, Howard H., Colby Dale Farms, Romeo, Mich. ARHT

†Ajax Finest	A	83	June	1333	74.30	3972	201
s. Loma Rilma's Ajax	D. King's Finesse						
Beverly's Connie Ailene	A	365	May	332	18.27	10406	494
Beverly's Finesse	A	365	July	122	5.96	12684	551
Colby's Moderne Felice	G	338	June	615	31.13	9229	460
†Colby's Moderne Laura	G	44	June	817	40.94	1268	63
s. Lockshore Hoosier Don	D. Laura of Stroudcrest						
†Colby's Moderne Milkmaid	E	107	June	841	47.99	3499	169
Colby's Moderne Quality	F	257	June	601	33.53	7626	403
Colby's Moderne Sally Ann	D	287	June	693	34.89	9894	445
Colby's Modern Pearl	F	365	May	556	28.36	9520	502
Fairlawn Belinda	A	320	June	527	26.58	8490	389
Franchester Roseate	E	365	July	103	6.09	9241	480
*†Georgeland Goldie	A	71	June	1197	56.30	2935	137
s. Glenburnie Jason	D. Georgeland Golden						
Longacres Louise	G	365	May	169	8.66	10325	479
†Vernell Delight	G	55	June	870	43.36	1625	80
s. Fairlawn Charity's Steadfast	D. Fairlawn Amaryllis						

Connecticut, University of, Storrs, Conn.

*†Cedilla Colleen Storrs	A	181	June	952	42.38	6904	298
Celia Cedilla Storrs	F	258	June	540	27.31	5298	256
Cobina Cedilla Storrs	G	247	June	512	27.52	5337	269
Spooky Surprise Storrs	E	339	June	453	22.46	9205	449

Conroy, William H., Mrs., Washington, Conn. ARHT

*†Triumph's Silver Leaf	A	45	June	1231	80.44	1819	113

Cotting, C. E., Chedco Farm, Berlin, Mass.

Chedco Angelina	G	311	June	853	43.28	9274	470
Chedco Ann	F	257	June	874	43.10	7985	385
*Chedco Cherubim	D	294	June	475	24.81	8506	405
Chedco Heliotrope	F	91	June	873	37.63	2947	130
*Chedco Honeysuckle	A	278	June	1131	57.61	11969	630
*Chedco Selma	C	85	June	1396	62.02	3996	186
Chedco Violet	G	223	June	772	37.55	6067	298
Fairlawn L. Evaline	G	236	June	734	36.89	7069	355

Cottrell, A. M., Est., Maple Lawn Farms, Hopkinton, R. I. ARHT

Maple Lawn Agnes	C	138	June	1115	67.17	5654	282
Maple Lawn Charlotte	D	177	June	1389	57.37	8335	328
Maple Lawn Donna May	G	194	June	1071	49.91	7000	307
Maple Lawn Estereen	G	156	June	993	47.69	5609	241
Maple Lawn Ina	F	138	June	1101	49.43	5435	224
Maplé Lawn Sandra	D	149	June	1079	37.55	6037	235

Cowan, L. W. & Sons, Cowan Farm, Oshkosh, Wis.

*†Bopeep of Cowan Farm	C	212	May	955	46.64	8623	435
†Eva of Cowan Farm	G	172	May	879	42.93	5362	272
*¶Evelyn of Cowan Farm	A	162	May	960	49.94	6180	307
¶Fay of Cowan Farm	G	208	May	715	42.01	5563	344
*Fern of Cowan Farm	E	243	May	839	42.20	7583	397
*†Golden of Cowan Farm	C	225	May	852	43.74	7470	397
†Nana of Cowan Farm	G	304	May	691	34.86	7479	387
*†Osie of Cowan Farm	E	131	May	995	47.08	5255	251
¶Rosebud of Cowan Farm	E	197	May	956	48.61	7489	397
Rose of Cowan Farm	G	172	May	995	46.57	5640	278
†Susie of Cowan Farm	G	172	May	1009	45.43	6246	293

Cowham, C. F., Cowham Farm, Jackson, Mich.

*Alice Eloise of Cowham Farm	A	85	June	1468	59.49	4305	187
Golden Hazel of Cowham Farm	A	311	June	744	36.85	8666	441
*Golden Light of Cowham Farm	A	301	June	794	37.16	9166	427
Judy of Bair's Den	B	103	June	1168	50.15	4275	187
Rex's Hazel of Cowham Farm	B	85	May	1118	52.01	3182	150
s. Coronation Rex	D. Chestermont Hazel Dawn						
Yankee's Lass of Cowham Farm	F	337	June	1086	48.02	11802	510

Craig, Walter, Craiglan Farms, Perkasie, Pa.

Craiglan Miss Diana	G	180	June	788	43.51	5247	259
Florham Joyous	E	281	June	609	34.58	6731	365
Heroic's Miss Prim of Craiglan	G	122	June	804	45.86	3597	188

Creaves, Katherine L., Finchley Manor Farm, Wauconda, Ill. ARHT

*†Boulder Bridge Kristie	A	78	June	1208	47.97	3153	133
*†Creaves Lila Drew	A	86	June	1175	51.11	3623	161
†Finchley Manor Melody	D	44	June	1376	50.24	1963	71
s. Cesor Pharos' Marshall	D. Lockshore Gloria						
†Finchley Manor Mirth	E	76	June	1179	53.65	3102	151

Cullum, Allan M. & Kathryn R., Riveredge Farms, Reading, Pa.

Fox Dean's Glorious Lady	B	135	June	1293	58.83	6906	334
Midview's Branta	C	96	June	1350	61.04	4317	205
Midview's Clara	G	126	June	1055	54.26	4959	242

Cullum, J. Barlow, Est., Riveredge Farms, Reading, Pa.

Bonnibel of Fairland	A	340	June	897	42.72	12987	620
Fairland's Bonnilyn	B	268	June	1007	52.47	10962	493
*Pleasant Plains Loyal	A	246	June	1292	59.08	13481	593
Riveredge Alert's Daisy	E	218	June	845	46.19	6884	376
Riveredge Alert's Day-Star	G	308	June	712	37.46	9014	461

Curtiss Candy Company, Dundee, Ill. ARHT

†Beaut of Sleepy Hollow	G	107	June	737	44.47	2911	162
Calculator's Marigold	F	212	June	912	50.16	6952	364
†Fra-Mar Anita	F	201	June	896	42.94	6255	274
Gayhead's Her Ingenue	G	75	June	1156	54.81	3041	135
Golden Queen of Jonacre	G	199	June	810	37.52	6008	253
Gordondale Cecile	F	212	June	903	46.07	6662	318
Grenfel Clarion Babs	G	139	June	838	49.47	4206	207
†Grenfel Clarion Gloriana	G	122	June	945	47.27	4328	182
Harvey Farm Madge	A	100	June	1228	60.21	4413	222
†Hiawatha's Vamoll	G	110	June	889	49.63	3695	181
†Iris's Viola	A	145	June	597	31.98	3720	180
s. Fritzlyn Star Gift	D. Fuchsia's Iris						
†Jonacre D. Martha	G	212	June	567	31.64	4787	255
Jonacre D. Mary	E	131	June	532	32.88	2883	148
¶Jonacre Elma	F	259	June	616	34.42	6802	325
¶Jonacre L. Junette	G	342	June	628	33.66	5963	282
¶Jonacre Sweet Music	G	305	June	556	34.17	6698	410
Ollie's Dot of The Milk Jug	E	183	June	1002	55.62	6495	346
†Owendale's Little Fairy	E	89	June	809	39.97	2597	114
Peach of Vanity	E	121	June	1119	56.97	4793	246
Pine Manor King's Destiny	G	359	June	854	49.93	9975	510
Pride of Vanity	F	100	June	1233	74.38	4021	209
Progress of Ore Hill	G	183	June	649	43.44	4645	233
Queen Mary of Seymour	D	193	June	1364	64.94	10075	459
St. James Philosopher's Loraine	G	365	June	228	10.49	12723	541
Secret's Sapphire	G	128	June	1350	69.29	6260	274
Violetta of Seymour 2d	F	161	June	1086	54.73	6203	307

Dancer, Dwain Jene, Jackson, Mich.

Q. Rex's Fern of Cowham Farm	C	122	June	1340	56.31	5469	250

Dancer, Robert Russell, Jackson, Mich.

Rex's Snowdrop of Cowham Farm	C	157	June	1253	62.03	6840	302

Dane, Helen P., "Longwood," Center Harbor, N. H.

Roughwood Ara	G	334	June	889	38.96	11162	491
Roughwood Aura	G	365	June	27	1.54	12035	567
Roughwood Frances	G	280	June	739	47.20	8440	457
Roughwood Joy	G	359	June	886	43.33	12199	545
Roughwood Judith	G	224	June	821	45.99	7453	368
Roughwood Mace	E	365	June	705	44.82	11268	646
Roughwood Mariette	G	341	June	998	57.09	11771	623
Roughwood Nana	G	282	June	853	46.09	9096	457
Roughwood Stellaris	G	323	June	822	44.23	9999	500
Roughwood Thrift	G	122	June	1005	47.68	4271	204

Davey, W. H., Gwenwilmar Farms, Chagrin Falls, Ohio. ARHT

¶Gwenwilmar Amy	G	305	June	334	16.57	6672	303
†Gwenwilmar Ann	G	117	June	765	36.15	3085	137
†Gwenwilmar April	G	225	June	591	30.34	5418	273
†Gwenwilmar Goldie	D	150	June	606	27.30	3869	169
*†Gwenwilmar Jewel	B	137	June	1025	44.72	5134	213
†Gwenwilmar Precious	G	120	June	782	42.94	3277	149
Highland Spring's Tulip	F	286	May	435	26.88	5541	309
†Indian Sue	F	296	June	495	22.14	5891	272
†Itchen's Sweet Pearl Cassie	G	166	June	284	14.13	2621	127
†Traveler's Martha	E	174	June	752	35.15	5156	234

Davis, Eugenia C., Crumdale Farm, Berwyn, Pa. ARHT

†Kelso's Fairley	G	212	June	814	41.39	6109	325
*†Kelso's Hopeful Topsy	A	273	June	625	37.26	8019	416
*†Kelso's Lillian	D	305	June	448	24.17	7430	362

Day, Stephen B. & Sons, "Daydream Guernseys," Washington, Pa. ARHT

Daydream's Beauty	D	307	May	939	51.94	9630	558
Daydream's Beauty's Bess	G	104	May	1154	59.81	4045	208
s. Birchfield Jo-King	D. Day's Whitesock Beauty						
Daydream's Helen	A	268	May	1378	56.51	12435	611
Daydream's Jeanie	E	139	May	1055	55.60	4696	257
Daydream's Jo-King's Mona	G	139	May	1262	73.20	5737	308
Daydream's Queen	C	107	May	1492	69.25	5173	253
s. Olive's Solicitor	D. Day's Whitesock Queen						
Daydream's Rose Ann	G	210	May	1255	55.72	8790	454
Daydream's Whitesocks	E	128	May	1595	74.35	6394	325
Day's Whitesock Beauty	A	269	May	1271	65.11	12792	662
Hunter's Bunny Raider	A	269	May	911	50.23	9397	554
Hunter's Faith	C	86	May	1358	61.42	3671	175
s. Jobetty's Steadfast	D. Tom Rush's Raider						
Hunter's Rose	E	136	May	1184	63.02	5559	318
Victor's Elizabeth	A	268	May	973	55.21	9630	585

Dean, George E., Est., Haven Hills Farm, Albion, Mich. ARHT

*Haven Hills Butter Cup 2d	A	143	June	1126	52.49	5824	290
Haven Hills Dona	E	155	June	980	47.18	5593	276
*†Haven Hills Dorothea	A	105	June	1359	58.45	4799	229
s. Haven Hills College Boy	D. Haven Hills Dorothy						
*†Haven Hills Dottie	D	87	June	1239	56.29	3626	171
s. Ultra May's Neptune	D. Haven Hills Martha's Dot 3d						
†Haven Hills Etta Rose 3d	G	82	June	1097	45.31	2873	120
s. Haven Hills Fairy's Perfection	D. Haven Hills Etta Rose						
†Haven Hills Frauline 3d	G	109	June	754	43.00	2814	153
†Haven Hills Honeymoon	G	133	Apr	763	34.81	3536	165
*†Haven Hills Jonquil 2d	A	106	June	1213	52.68	4440	232
s. Haven Hills Fashion	D. Haven Hills Jonquil						
†Haven Hills Pyxie 3d's Fairy	F	153	June	675	37.33	3799	197
†Haven Hills Tiny 3d	E	184	June	851	39.77	5894	293
*†Haven Hills Trillium 2d's Fern	B	143	May	993	49.35	5237	246
†Haven Hills Violet 2d	F	229	June	459	25.49	4386	233
*†Haven Hills Wilma 2d	A	211	June	921	38.43	7932	371

Dean, George E., Mrs., Haven Hills Farm, Albion, Mich. ARHT

*†Elm Row Helen	A	99	June	1082	54.55	3951	201
s. Haven Hills Fashion	D. Elm Row Hector's Goldie						
*¶Haven Hills Cassie Fancy 2d	D	303	June	472	22.79	8093	377
*†Haven Hills Dolly Delight	A	163	June	869	38.06	5606	261
¶Haven Hills Fortune 2d	F	242	May	602	34.61	6278	287
*†Haven Hills Garcia 2d	D	237	June	787	32.19	8388	354
Haven Hills Garcia 3d	G	200	June	689	31.11	5061	236
*†Haven Hills Heiress	C	230	June	702	28.66	6682	318
¶Haven Hills Iris	F	181	June	938	43.43	6093	281
*†Haven Hills Katharine	A	225	June	916	45.28	8229	403
†Haven Hills Kwality	E	171	May	784	44.35	5139	255
†Haven Hills Kwality Kween 3d	D	248	June	414	22.45	5547	286
*†Haven Hills Lady Lou 2d	D	234	June	631	43.90	6329	346
†Haven Hills Molette	F	77	June	886	38.40	2235	100
s. Haven Hills Fairy's Perfection	D. Molly of the Annadale						
*†Haven Hills Sunbeam	A	236	June	744	41.02	9100	453
†Maple Shade Pansy Pet	D	200	June	871	44.47	5703	290

Delmore, Nicholas, Howella Guernsey Farm, Freehold, N. J. ARHT

Belwin's Annabel	A	134	Mar	1307	54.93	6298	236
s. Caumsett Belwin	D. Rose Hall Alresford Annabel						
Cora of Sugar Grove	A	56	Mar	1085	48.21	1899	92
s. Cherub's Booster of Goodrich	D. Golden Sunshine Katherine						
Howella's Betty	A	119	Mar	1100	59.74	4664	229
s. Dunwalke Prime Minister	D. Howella Aristocrat's Doris Sue						
Howella's Buttercup	B	120	Mar	1118	52.14	4842	225
s. Dunwalke Governor's Valour	D. Howella Aristocrat's Doris Lil						
Howella's Carol	E	89	Mar	1128	42.20	3380	124
s. Howella's Aristocrat's Duke	D. Itchen Golden Queen						

Howella's Christie	G	139	Mar	1155	52.33	4968	206
s. Howella's Aristocrat's Duke	D. Howella's Lassie						
Howella's Diana	G	39	Mar	1182	53.68	1458	66
s. Howella Rex	D. Howella's Vera						
Howella's Gertrude	G	22	Mar	687	23.31		
s. Howella Rex	D. Lillie of Batemantown View						
Howella's Girl	F	32	Feb	982	42.55	1096	47
s. Fairlawn Rex	D. Stony Hill Side Girl						
Howella's Hill	E	168	Mar	1326	52.94	7996	307
s. Fairfield Itchen Jake	D. Stony Hill Side Girl						
Howella's Hope	F	98	Dec	968	38.24	3110	120
Howella's Iva	F	142	Mar	965	44.98	4906	213
s. Fairlawn Rex	D. Howella's Marion						
Howella's June	G	121	Mar	769	36.10	3135	138
s. Fairlawn Rex	D. Miss June Bug						
Howella's Murial	C	95	Mar	1455	72.06	4584	206
s. Dunwalke Governor's Valour	D. Howella's Joan						
Howella's Sarah	C	76	Mar	1186	49.73	2946	128
s. Dunwalke Prime Minister	D. Bowlderside Besse						
KoKosing's Ann	A	151	Mar	1036	43.43	5727	223
s. Corsican's Golden Beau	D. Mer Mary's Ann						
Morrow's Daisy	A	145	Mar	1006	50.64	5325	257
s. Franchester Banner	D. Morrow's Betsy						
Nancy's Sweetheart	A	94	Mar	1091	54.88	3437	150
s. Charles Anthony of Mansfield	D. Jayson's Nancy						
Senator's Sequel Prince's Fern	A	121	Jan	773	33.48	3735	164
s. Senator's Sequel Prince	D. Whittier P. A. Buckeye Fern						
Thelma of Manor Hill	A	65	Mar	1071	48.84	2294	99
s. Miller's Sir William	D. Lillabel of Manor Hill						

DeNormandie Farm, Lincoln, Mass. ARHT

†Lincoln Wanda	F	181	June	729	50.16	4564	265

DeNormandie, James, DeNormandie Farm, Lincoln, Mass. ARHT

†Knolland Francesca	G	258	June	721	39.54	7370	331
†Lincoln Donnabella	E	150	June	822	48.01	4538	234
†Lincoln Fair Rosebud	E	212	June	785	44.22	6153	297
†Lincoln St. Valentine	F	255	June	807	49.52	7490	392

DeNormandie, Robert L., DeNormandie Farm, Lincoln, Mass. ARHT

Kitchener Royal Ivy	F	362	June	473	37.53	8192	415
Kitchener Thorn	G	259	June	771	47.89	7519	378
†Lincoln St. Betsy Lyman	E	69	June	1190	74.49	2690	153

Dickinson, John L., Charleston, W. Va.

*Aigler Farm Diana	A	96	June	1363	52.77	4746	178
Aigler Farm Lady Gay	E	233	June	903	41.01	8301	374
†Brownlie Ultra Beauty	A	172	June	1057	43.15	6703	278
Highboy's Classy Girl	A	198	June	948	48.10	7952	375
s. Yeoman's Highboy	D. Daisy's Classy Girl						
Quincy Bright Angela	D	244	June	1221	50.20	10899	463
*Quincy Bulwark Queen	A	258	May	1100	53.90	9974	454
Quincy Mahomet Rosie	E	154	June	1036	64.13	6599	349
Quincy Mahomet Twilight	C	227	June	986	42.72	9032	402
Quincy May Girl	A	318	June	845	41.45	12133	544
Quincy's Princess of Olentangy	D	198	June	1083	51.34	8393	390
Quincy Starshoot Marge	B	186	June	1131	55.44	7694	362
†Quincy Starshoot Twinkle	D	300	June	657	31.57	9113	405
*†Quincy Ultra Canterbury Bell	A	262	June	826	36.54	8861	367
†Quincy Ultra Poppy	A	181	June	1240	50.74	7658	318
†Royal's Dina of Blue Clay	A	284	June	667	36.96	8474	436

Dietrich Farms, Incorporated, Farm No. 1, Bremen, Ind. ARHT

*†Owen's Place Bertha	C	43	June	1443	58.76	2027	82
s. Beauty's Roger of Owen's Place	D. Bertha of Owen's Place						
¶Owen's Place Cinderella	F	269	June	472	29.90	4956	273
*†Owen's Place Damosel	D	136	June	857	35.51	4451	179
†Owen's Place King's Marian	G	50	June	928	37.33	1507	60
s. Lockshore Ambassador's King	D. Owen's Place Bertha						
†Owen's Place M. L. Audrey	G	166	June	764	35.84	4486	223
*†Owen's Place Starlight	E	301	June	559	28.77	8224	372
*¶Owen's Place Susie	C	301	June	759	36.01	8527	384

Dietrich Farms, Incorporated, Farm No. 2, Bremen, Ind. ARHT

†Owen's Place Admiral's Hattie	F	272	June	758	35.66	6921	331
*†Owen's Place Admiral's Lily	E	283	June	830	40.67	7908	407
¶Owen's Place Gertie	G	285	June	497	33.35	5262	308
†Owen's Place M. L. Blossom	G	210	June	703	34.06	4524	250
†Owen's Place M. L. Wanda	F	219	June	686	35.70	6008	304
†Owen's Place Myra	B	143	June	857	44.49	4473	244
¶Roger's Ruby of Owen's Place	A	305	June	340	14.79	8450	485
†Shenefield's Lulu	G	82	June	666	31.91	1797	79

Dodson, Otis R., Goose Valley Farms, Colonial Park, Pa. ARHT

Beatrice of Goose Valley	G	271	June	917	44.21	8928	421
Charlotte of Goose Valley	G	273	June	680	34.31	6492	321
Goose Valley Abigale	G	44	June	1046	46.77	1406	61
s. Coronation Steadfast	D. Leader's Abbey						
Goose Valley Donna	F	277	June	518	28.01	5880	311
Goose Valley Espy	G	175	June	832	39.23	4991	228
*Goose Valley Fay	D	201	June	920	41.52	7644	345
Goose Valley Lilly	F	216	June	858	36.31	6274	259
Goose Valley Minuet	G	221	June	931	41.25	6666	307
Goose Valley Nancy	G	204	June	803	40.17	6489	289
Goose Valley Sally	G	316	June	767	34.09	7185	324
*Jane of Goose Valley	C	259	June	808	33.97	8469	391

Dommerich, Alex. L., Wildwood Farm, Greenwich, Conn.

*†Anne of Wildwood	C	234	June	752	36.36	6696	364
†Queenie of Wildwood	D	305	May	306	17.06	6830	376

Doty Brothers, Ellwood Dairies, Goleta, Calif. ARHT

†Ellwood Beauty's Trixie	E	65	June	903	47.50	1892	100
†Ellwood Champ's Pearl	F	264	June	641	29.75	6662	300
†Ellwood Danny's Emmy	G	122	June	747	33.77	3277	137
Ellwood Prince's Becky	F	145	June	705	30.06	3638	162
†Ellwood Prince's Favorite	F	225	June	751	39.90	5814	296
†Ellwood Prince's Lorene	F	95	June	686	35.72	2378	113
†Ellwood Prince's Madelon	G	300	June	676	37.74	7833	394
†Ellwood Prince's Margie	F	114	June	658	35.56	2798	142
†Ellwood Prince's Rose	F	30	June	818	32.24		
s. Happyholme Nancy's Prince	D. Emmy's Primrose of Ellwood						
†Ellwood Prince's Trixie	F	291	June	133	9.48	4181	275
†Ellwood Randor's Beauty	G	141	June	632	30.92	3243	158
†Ellwood Randor's Camellia	E	122	June	900	51.76	4399	227
†Ellwood Randor's Lady	E	143	June	1036	62.49	5733	302
†Ellwood Rudy's Freeda	F	59	June	1229	66.40	2341	118
¶Ellwood Rudy's Greta	D	199	June	862	45.18	6914	339
†Ellwood Rudy's Mildred	E	200	June	951	55.57	6905	383
¶Ellwood Slogan's Sister	F	270	June	533	24.03	5214	215
†Ellwood Star's Coreopsis	F	163	June	653	29.06	4092	179
†Ellwood Star's Lillian	F	115	June	907	38.01	3743	160
†Ellwood Star's Merry	G	293	June	235	14.06	6727	343
†Ellwood Star's Milly	F	28	June	905	34.42		
s. Meadow Lawn Star	D. Loretta Milly of Elmwood						
*†Gibsy's Arctotis of Ellwood	C	173	June	923	49.98	6099	292
*†Greta's Fremontia of Ellwood	C	246	June	883	40.62	9327	390
*†Mildred's Nicotiana of Ellwood	B	188	June	864	51.35	6009	338
*†Nanette's Bartonia of Ellwood	C	219	June	874	51.06	7298	379
*†Trixie's Syringa of Ellwood	A	207	June	497	32.84	6079	363

Doty, W. B., Butterton Guernsey Farm, Fresno, Calif. ARHT

¶Butterton Governor's Gift	G	273	June	759	34.09	7297	317
†Butterton Governor's Jenny	F	122	June	945	34.02	4146	153
s. Santa Cruz Butterfat Governor	D. Santa Cruz Prince's Joyce						
Butterton Governor's June	G	231	June	526	24.81	4867	209
*†Butterton Governor's Lady	B	181	June	949	40.43	6253	275
*†Elm Butterfat Fairy	E	80	June	1196	48.47	3225	130
s. Santa Cruz Butterfat Governor	D. Santa Cruz Holliston Fairy						

Doughty, William M., Curving Hill Farm, Lawrenceburg, Ind. ARHT

*Avalon Fair Louise	A	70	June	1440	56.76	3581	134
*Julee of Waterloo	A	174	June	1166	50.64	7415	339
*Miss Hetty of Waterloo	A	65	June	1412	56.34	3161	130
*Patricia Lou of Waterloo	A	67	June	1372	51.34	3173	124
Rose's Pride of S. H. F.	D	215	June	1132	39.51	10490	388
Springdale Golden Polly	G	177	June	924	42.64	6161	281
Trudian of Twin Locust	F	118	June	1014	39.45	4600	191
Villa-Way Diana Dee	C	141	June	1376	60.15	7402	307
Waterloo's Beauty	A	165	June	1093	52.03	7282	326
Waterloo's Ducky	A	113	June	1230	54.27	5337	224
*Waterloo's Golden Glow	A	36	June	1413	59.66	1683	71
s. Rockingham Brilliant Lad	D. Roam Over's Romilda						

Drake, L. J., Rock Creek Farm, Plano, Ill. ARHT

*†Corium Slogan's Nectar	A	196	June	772	37.85	7371	356
*†Corium Ultivan Maud	A	168	June	816	44.07	5681	292
*†Farmhill R. Chloe	A	159	June	1022	52.36	6499	321
*†Gayhead's Beth	A	175	June	1158	52.23	7906	355
*†June Thorn of Antioch Heights	A	229	June	1001	52.58	8719	443
*†Lockshore Miss Judith	A	299	June	591	29.03	9279	398
*Merry Top's Artless	A	151	June	1472	66.87	8276	360
*†New Hope Gardenius's Susan	A	175	June	1110	53.21	7717	346
*†New Hope Gardenius's Vera	A	233	June	781	38.60	7765	360
*¶Paulina R. of Antioch Heights	A	305	June	156	8.98	9422	485
*†Rock Creek Fanciful	A	271	June	605	35.54	9469	520
*†Rock Creek Forester's Susan	B	305	June	10	.65	10884	581
*†Rock Creek Jube	D	229	June	931	45.55	8738	378
†Rock Creek Levity	G	38	June	1296	67.41	1604	83
s. Antietam Country Bond	D. Rosemount Fanny's Levity						
*†Rock Creek Milky Way	E	96	June	1496	81.53	4920	264
†Rock Creek Nola	G	165	June	1100	48.96	6446	268
*†Rock Creek Parisian	C	67	June	1570	69.11	3398	149
Rock Creek Prebelle	G	199	June	1044	49.62	7249	326
*†Rock Creek Princess Rose	C	145	June	830	39.85	4760	210
¶Rock Creek Queen Julia	G	305	June	12	.74	5952	313
¶Rock Creek Queen Mary	E	305	June	5	.31	6063	342
*†Rock Creek Reaper's Kiki	D	239	June	498	19.69	8697	342
*†Rock Creek Reaper's Violet	E	153	June	1280	61.47	6952	322
¶Rock Creek Rosefan	G	200	June	962	59.66	7336	415
†Rock Creek Royal Pandora	G	245	June	671	42.65	7313	444
†Rock Creek Royal Susette	F	305	June	517	26.92	9539	424
Rock Creek Superb	G	205	June	851	45.14	6503	317
*†Starr Farm Anne	A	102	June	1571	66.02	5325	227
*†Starr Farm Cynthia	A	88	June	1250	60.13	3754	180
*†Starr Farm Mary	A	109	June	1427	64.94	5651	244
*†White Oak Chow Select	A	251	June	717	43.03	8073	475
*†Wood Lawn Count's Queen	A	305	June	32	1.73	11939	581

Dyer, W. Gurnee, Farmlands, Newport, R. I.

Horse Shoe Verbena	G	189	June	817	44.25	5550	296
¶Sunnyfields Tristesse	G	253	June	1048	49.68	8746	418

Earling, Albert J., Lea Farm, Salisbury, Conn. ARHT

Arethusa B-last	A	212	June	976	54.67	8476	458
*Green Meads Lady Jean	A	180	June	1105	64.99	8692	413
Green Meads Queen Wanda	E	180	June	1033	50.01	6905	324
Massapoag Betsey	G	205	June	867	47.77	6607	326
Massapoag Pet	G	242	June	589	31.68	7511	363

Eichbauer, W. H., Shawnee Springs Farms, Monroe, Mich.

Alicia's Ann	A	142	June	1510	62.25	7614	320
*Chestnut Ridge Betty Sue	A	156	June	1240	63.25	7318	342
Fairholme Nancy	E	211	June	776	49.55	6236	381
Holdridge Candota	D	163	June	1203	52.37	7403	295
*Holdridge Charity	C	191	June	1281	66.77	9402	448
Holdridge Cousin	C	334	June	1193	51.54	15617	606
*Louina of Richland Farms	A	128	June	1549	75.76	7084	353
Shawnee Springs Blossom	G	181	June	907	46.57	5863	271
Shawnee Springs' Daisy	G	350	June	655	38.42	9421	502
Shawnee Springs' Maude	G	365	June	755	44.88	10509	556
*Starr Farm Ellen	A	59	June	1394	65.28	2753	129
*Waterloo's Louise	A	365	June	57	3.31	14599	727

Emerson, Anne P., Brooklandwood Farms, Brooklandville, Md.

*Brooklandwood Adriane	A	245	June	690	37.38	7410	393
Brooklandwood Ester	E	345	June	570	33.21	8311	478
*Brooklandwood Mayflower Queen	D	158	June	1030	51.92	6374	368
Brooklandwood Miss Mary	G	104	June	1239	52.91	4409	185
Brooklandwood Patricia Love	D	277	June	1262	60.46	11984	542
*Brooklandwood Vivacious	A	230	June	1030	52.33	9190	446
*Gabriel's Aleene	C	286	June	828	42.43	8439	457
*Gabriel's Queen Sister	D	290	June	825	46.81	8932	487
Independence Carolena	C	327	June	283	14.55	7575	382
Independence Clarissa Gertrude	A	184	June	1076	54.02	7641	361
*Marvel's Patricia	A	348	June	1307	66.95	16536	826

Fain, W. W., Pinemont Farm, Bristol, Tenn. ARHT

*†Doll of Rocky Reach	A	154	June	1011	54.13	5614	266
†Hinson's Golden Queen	A	291	June	563	27.90	6744	332
†Nittany Meadows Violet	E	178	June	1111	57.34	6975	337
†Pinemont's Rose Ella	G	282	June	517	31.80	5236	312
†Pinemont's Southern Queen	G	235	June	672	36.30	5395	264

Fairoaks Farm, Incorporated, Saylesville, R. I. ARHT

*†Beauhaven's Lass	A	299	June	736	33.81	9560	433
†Beauhaven's Lively	B	265	June	610	38.56	8243	441
*†Beauhaven's Tranquil	A	165	June	801	34.85	5500	233
†Howland College Cacao	C	210	June	750	30.16	6682	322
*†Howland Gallant Cherry	D	283	June	563	31.43	8438	379
*†Locust Valley Summertime	B	177	June	486	25.27	5016	247
†Wethersfield Pansy	B	61	June	817	40.95	1833	95
s. Wethersfield President	D. Wethersfield Laura						

Fenstermaker, David M., The Twin Maple Farm, Marion, Ind. ARHT

*†Junior's Dorthy of Violet	E	95	June	1136	48.86	3868	158
†Junior's Peggy of Junice	E	130	June	730	35.41	3797	178
†Orchard Lawn's Juanita	F	144	June	905	44.38	4771	240
*¶Plain View's Susan	A	271	June	642	29.56	6718	309
*Plain View's Suzanne	A	38	June	1488	66.97	1818	81
s. Franchester Standard	D. Plain View's Ruby						
†Roxy's Flora of Mary	G	164	June	1025	48.73	5827	268

Foremost Guernsey Association, Incorporated, Hopewell Junction, N. Y. ARHT

*Foremost Faithful	A	61	June	1631	62.16	3419	134
s. Foremost Pre-eminent	D. Valor's Faithful						
*Foremost Pepsie	B	102	June	1277	56.58	4993	220
*Foremost Prudence	B	150	June	1212	59.92	7277	334
Foremost Quaffodil	G	365	June	146	8.09	12825	643
*Foremost Quantity	D	84	June	1822	84.55	5265	242
s. Foremost Royal Valor	D. Superb's Faithful						
*Foremost Querelous	D	131	June	1177	56.27	6029	265
Foremost Quotus	E	365	July	271	15.41	12205	641
Foremost Randa	G	115	June	979	50.66	4235	187
Foremost Rasche	G	249	June	747	43.33	6483	403
Foremost Rena	F	275	June	808	38.96	8463	414
Foremost Rhona	G	187	June	939	44.08	6219	292
Foremost Rigolette	G	212	June	1188	56.71	8515	400
Foremost Ritzie	G	307	June	761	48.75	8592	529
Foremost Robena	G	316	June	861	41.79	9791	469
Foremost Rosina	G	279	June	779	38.50	7615	358
*Maple Lane Africander's Jackie	A	150	June	1664	73.89	9713	435

Frazier, Lloyd J., East Corinth, Maine.

†Rougilla Patricia	B	138	June	1036	53.08	5553	247

Fretz, William F., Fritzlyn Farms, Pipersville, Pa. ARHT

Fritzlyn Angelus Jurite	G	365	June	87	5.36	8534	451
*Fritzlyn Bell Heiress	D	150	June	669	35.72	4654	258
Fritzlyn Butter Girl	F	51	June	1271	46.14	2094	76
s. Florham Rampart	D. Fritzlyn Butter Gift						
Fritzlyn Easter Angelus	G	273	June	680	36.75	7313	375
*Fritzlyn Fashion Roseate	D	86	June	1347	56.04	4087	187
Fritzlyn Gen Beauty	G	279	June	680	34.21	6809	344
Fritzlyn Gen Julia	G	76	June	946	44.18	2460	113
*Fritzlyn Heiress	A	68	June	1122	45.12	2525	105
Fritzlyn Heirloom	G	224	June	658	33.38	5104	280
Fritzlyn Jeanette 3d	G	298	June	860	38.04	9447	396
Fritzlyn Jujubee	D	365	June	44	2.42	9725	483
Fritzlyn Junette	G	240	June	955	42.05	8507	372
*Fritzlyn Jupiter's Grand	C	119	June	1040	48.05	4338	207
Fritzlyn Ram Mollie	G	270	June	855	42.36	8521	413
Fritzlyn Supreme Marguerite	G	35	June	943	39.34	1060	44
s. Fritzlyn Supreme Genius	D. Fritzlyn Jupiter's Marguerite						
Fritzlyn Supreme Roxy	G	47	June	1088	44.29	1648	67
s. Fritzlyn Supreme Genius	D. Fritzlyn Roxy						
*Fritzlyn Val Easter Lily	A	79	June	1355	61.42	3620	177
*Fritzlyn Val Fashion Lily	D	142	June	1019	47.49	5373	264
*Fritzlyn Val Gem	D	135	June	1051	52.02	4899	242
*Fritzlyn Val Lily	A	312	June	862	48.88	10690	595
Fritzlyn Val Romeo's Gem	G	275	June	788	39.73	8370	401
Fritzlyn Val Rose	G	40	June	940	37.91	1201	48
s. Valor's Fashion	D. Fritzlyn Trojan Rose						

Galbreath, Clarence C., Brandywine Manor Farms, Brandywine Summit, Pa. ARHT

Brandywine Manor Butter Cup	F	187	June	801	37.73	5685	250
Brandywine Manor Garcia	G	122	June	823	33.18	3388	144
Brandywine Manor Hope	G	150	June	619	33.75	3846	198
Brandywine Manor Milicent	G	301	June	506	24.83	7135	353
Brandywine Manor Rose	G	281	June	445	22.40	5801	320
Brandywine Manor Stella	G	331	June	444	21.27	9019	431
Brandywine Manor Valina	G	181	June	731	32.05	5228	240
Magnate's Annette	G	290	June	703	39.94	8067	369
Magnate's Janice	F	289	June	821	37.93	9055	424
Magnate's Milkmaid	G	256	June	655	27.46	6178	273

Garst, W. M., Hemlock Farm, Roanoke, Va.

Hemlock Maxine	D	72	June	971	40.50	2460	101
Klondike Hedy	F	72	June	961	37.10	2521	101

Gaylord, E. K., Gaylord Guernsey Farms, Oklahoma City, Okla.

Gaylord's Arbiter's Twinanna	G	156	June	1009	49.88	5826	258
Gaylord's Arsetta	C	141	June	1142	50.16	5968	260
*Gaylord's Cinderella of Fortune	A	133	June	1091	47.17	5487	250
Gaylord's Climax Bonita	E	288	June	862	39.05	9452	428
Gaylord's Husky's Charm	G	293	June	823	42.51	8285	430
Gaylord's Husky's Countess	F	196	June	1008	55.75	6864	352
Gaylord's Husky's Faithful	G	268	June	926	47.64	9193	450
Gaylord's Majesty's Phyllis	E	302	June	833	41.85	8868	454
Gaylord's Mary of Fortune	B	185	June	995	47.70	8072	372
s. Langwater Fortune	D. Marydale Roxine						
Gaylord's Pansy's Duchess	F	125	June	1057	48.20	4734	216
*Gaylord's Rarity of Fortune	A	103	June	1504	61.84	5646	240
Gaylord's Topnotch Lustre	G	231	June	794	44.39	6521	336

Geer, Walter, Sunny Lea Farm, Washington, Conn. ARHT

†Cobble Croft Queenie	A	135	June	1531	71.96	6681	312
*†Crescent Iona Judy Lee	A	92	June	1200	64.24	4217	221
†Ladderlook Minorca 4th	B	69	June	1317	50.74	3500	135
s. Langwater Zouave	D. Ladderlook Minorca						
†Queenie's Janie	E	27	June	1132	44.71		
s. Foremost Primate	D. Cobble Croft Queenie						
¶Sarahanna	B	174	June	1205	60.26	8236	392

Gehres, Elsie L., Wrendale Farm, Wren, Ohio. ARHT

†Wrendale Sylvia	F	256	June	717	39.09	6454	352

Gehres, Otto, Wrendale Farm, Wren, Ohio. ARHT

†Wrendale Daffodil	G	161	June	622	30.19	3519	175
*Wrendale Daisie	B	181	June	738	35.24	5282	248
*†Wrendale Lilly	B	138	June	1003	41.25	5167	245

Giesy, R. M., Jr., Kenmar Hills Farm, Lancaster, Ohio. ARHT

Annabel of Walnut Ridge	D	281	Apr	905	43.91	9663	472
*Benton's Norette	A	216	June	679	28.82	6905	302
*Brian Boru Lady Sheba	C	95	June	1259	57.54	4666	239
*†Guernsey Marvel of Linwood	A	76	June	1405	72.25	3676	183
Kenmar Hills December Rose	G	113	June	1049	42.31	4073	157
Kenmar Hills Hollyhock	F	333	June	788	40.43	8843	438
Kenmar Hills Queen of Sheba	G	128	June	819	42.59	3877	204
Kenmar Hills Royal Annabelle	G	325	June	760	38.70	8955	430
Kenmar Hills Royal Velvet	G	150	June	1139	44.78	5854	245
†Lilac Lawn's Petunia	E	86	June	1005	41.02	3174	135
Lincoln Ridge Dorothy	G	365	May	226	11.28	10490	506
McDonald Farms Alice	A	266	Apr	899	47.75	9139	468
*McDonald Farms Dame	A	97	June	1514	68.89	5068	212
McDonald Farms Flora	G	239	Apr	663	33.29	6503	300
McDonald Farms Freisa	G	224	June	946	41.09	6656	321
Thatch Meadow Goldfinch	D	302	June	875	41.66	9469	459
*Yokum Sylvia	A	235	Apr	853	47.45	9648	489

Giesy, R. M., Jr., Kenmar Hills Farm, Lancaster, Ohio & Bingham, Leland C., Edinham Guernsey Farm, Ravenna, Ohio. ARHT

Edinham's Princess Adeline	F	197	Apr	631	33.24	4677	235
Edinham's Princess Amaryllis	F	187	Apr	835	36.84	5534	236
Edinham's Princess Ann	G	220	Apr	718	34.14	6068	274
Fairview's Babette	F	205	Apr	840	40.69	6781	293
Hawthorn Dolly's Classy	A	365	May	471	30.53	11899	674
Warel Norma	A	183	Apr	914	46.37	6950	327

Gluek Brewing Company, Minneapolis, Minn. ARHT

Gluek Beauty Phyllis	F	135	June	695	34.76	3699	177
Gluek Farm Heirloom	G	128	June	672	32.82	3271	163
Gluek Farm Hilda	G	131	June	695	34.09	3415	165
Gluek Farm Hope	F	129	June	819	35.42	3894	168
Gluek Farm Jane	F	118	June	1046	43.97	4097	168
Gluek Farm Quill	G	136	June	785	34.82	3797	160
Gluek Farm Rodena	G	125	June	959	45.68	4081	198

Gordon, Fred H., White Hall Farm, Brockport, N. Y.

*Franchester Cleopatra	C	255	June	1105	56.82	10243	550
Nodrog Garnet Rose	E	212	June	1118	51.13	9041	450
Nodrog Merry Bocianna	F	175	June	1193	54.88	7426	354
*Nodrog Merry-Tantrum	B	365	July	413	22.75	16988	759

Greenfield Investment Corporation, Greenfield Guernsey Farm, Romeo, Mich. ARHT

*†Fairmaid of Greenfield Farm	A	93	June	1375	69.88	4234	227
s. Brookwood Winner	D. Jonquil of Greenfield Farm						
*†Gayhead's Clarissa	A	80	June	1178	50.68	3155	154
*†Glennie of Greenfield Farm	A	102	June	1343	67.69	4470	243
*†Greenfield's Blue Bonnet	A	134	June	1248	58.82	6113	268
†Greenfield's Countess	D	126	June	853	37.11	3703	152
s. Green Vale Emir	D. Brookwood's Rose of Greenfield						
*†Honoria of Greenfield Farm	A	99	June	1499	70.95	4774	223
*†May Rose Wilma of Greenfield	A	68	June	1842	79.23	3864	166
s. Brookwood Winner	D. Rose May Dot						
*†Miss Sunny of Greenfield	A	139	June	1018	48.39	5459	253
s. Fashion of Oaks Farm	D. Reuben's Miss Sunny of Northport						
*†Nanette of Greenfield Farm	B	84	June	1115	55.35	3287	164
†Sharon Rose of Greenfield	G	150	June	838	34.03	4684	199
s. Flying Hill Rose King	D. Glennie of Greenfield Farm						

Greyholme Farms, Incorporated, East Greenwich, R. I.

Greyholme Evelyn	B	122	June	1336	56.01	5295	232
Greyholme Merry Witch	G	173	June	875	41.25	5744	255
Greyholme Sophia	C	365	June	195	9.31	13018	641
Greyholme Valiant Charm	F	183	June	796	40.32	5471	272
Greyholme Valiant Favor	A	81	June	1329	62.36	3884	159
s. Valor's He'll Do	D. Greyholme's Favorite						
Greyholme Valiant Frances	E	365	June	181	12.15	11705	553
Greyholme Valiant Joyous	C	125	June	946	44.85	5089	220
Greyholme Valiant Lady	D	77	June	987	40.88	2748	109
s. Valor's He'll Do	D. Greyholme's Noble Stella						
Greyholme Valiant Suzette	E	233	June	695	33.65	7113	336

Guess, J. B., Jr., Edisto Farms, Denmark, S. C.

*Appin's Flirt	A	193	June	1102	54.02	8001	388
Buttercup Fan of Milhous Farm	C	140	June	943	42.82	4684	211
Butterfat Briar's Rose	D	120	June	1096	48.78	4862	217
Clyburn Butterfat Jane	E	174	June	988	47.24	6569	326
Clyburn Butterfat Ruth	A	282	June	964	48.04	10898	588
Edisto Farm's Althea	G	156	June	1079	51.69	6185	289
*Edisto Farm's Brightness	A	91	June	1398	60.43	4666	211
Edisto Farm's Cosy	G	162	June	1017	49.33	5889	271
Edisto Farm's Eula	C	202	June	1154	49.05	8703	392
Edisto Farm's Fern	G	344	June	648	34.61	10917	527
Edisto Farm's Liza	G	200	June	911	41.28	6813	306
Edisto Farm's Rilma	G	156	June	950	45.61	5230	264
Edisto Farm's Rosette	G	133	June	970	45.34	4498	230
Edisto Farm's Victoria	G	325	June	841	36.45	9964	426
Foremost Rovella	G	67	May	1101	54.07	2541	124
s. Majesty's Fearless	D. May Royal's Dorothea						
*Improver's Jane	A	90	June	1473	60.27	4583	199
Lucky Dart's Rosebud	D	308	June	986	55.06	10919	590
*Supreme's Tabbie	A	193	June	1175	48.07	9694	400

Hach, Edward A., Waltona Farm, Medina, Ohio. ARHT

†Laurel of Waltona	A	139	June	790	33.59	4326	213

Hach, Herbert H., Waltona Farm, Medina, Ohio. ARHT

†Azalia of Waltona 2d	A	130	June	865	34.70	4375	186
†Diamond of Waltona	F	294	June	256	12.50	4751	253

Hach, Walter F., Mr. & Mrs., Waltona Farm, Medina, Ohio. ARHT

Gallardia of Waltona	E	247	June	548	26.33	5633	311
Gardenia of Waltona	A	273	June	638	29.38	7595	383
†Lantana of Waltona	C	224	June	621	24.86	6121	299
†Lynchus of Waltona	G	283	June	397	18.93	4628	243
†Periwinkle of Waltona	G	136	June	676	30.09	3542	150
Primrose of Waltona 2d	F	273	June	472	22.22	4796	254
†Tidy-Tips of Waltona	F	294	June	463	25.60	5659	310

Trillium of Waltona 2d	A	310	May	639	37.51	7524	406
†Tritoma of Waltona	F	296	June	344	15.93	5711	277

Harkness, Mary S., "Eolia," Waterford, Conn. ARHT

†Brooklandwood G. Mamie	G	87	June	901	41.49	2747	128
†Eolia's Thelma	D	96	June	1095	53.56	4012	187
†Ward's Watchman's Fascination	D	97	June	1201	65.57	4140	210

Harter, Bert, Harbert Farm, Doylestown, Ohio. ARHT

†Harbert's Bess	G	156	June	793	33.64	4331	190
†Harbert's Priscilla	G	176	June	763	40.48	4746	249

Haskell, H. G., Hill Girt Farm, Chadds Ford, Pa.

Hill Girt Artless	F	326	June	845	44.79	10649	528
Hill Girt Bella	F	365	June	384	25.09	9964	573
Hill Girt Countess	G	303	June	917	48.91	10738	527
Hill Girt Gem	F	338	June	892	46.15	10926	532
Hill Girt Lady Rose	G	365	June	420	20.07	11854	529
Hill Girt Patsy	G	122	June	854	42.20	4028	196
Hill Girt Randora	G	99	June	979	50.65	3630	181
Hill Girt Rosamond	G	167	June	1053	49.19	6417	277
Hill Girt Rose Queen	G	267	June	741	42.07	7129	396
Hill Girt Victoria	G	218	June	734	46.78	5958	323
Meadow Jeanette of Hill Girt	G	122	June	868	39.59	3916	183
Nora Hazel of Hill Girt 2d	F	359	June	769	41.78	10443	526
*Nora Jeanette of Hill Girt	A	239	June	1062	54.21	10118	500
*Top Artless of Hill Girt	A	365	June	700	45.23	13474	769
*Top Patience of Hill Girt	A	226	June	1033	59.53	10014	586

Hayes, Kent B., Meadow Lodge Farms, Oklahoma City, Okla.

*Beechford's Honoria Lady 2d	A	217	June	1222	50.84	11347	525
*Birchfield Deanna	C	234	June	1288	46.00	10684	424
*Cooper's Augusta's Bess	A	181	June	2036	86.74	13227	609
Grace's Valor's Rex's Lily	B	152	June	1177	54.30	6766	323
McDonald Farms Deanna	C	286	June	1015	53.40	8945	491
McDonald Farms Dolly Cinders	C	167	June	1252	58.86	7532	337
*Meadow Lodge Christine	B	198	June	951	46.41	8044	380
Meadow Lodge Dimples	D	266	June	732	39.27	7574	405
Meadow Lodge Luella	D	145	June	998	46.63	5008	242
*Meadow Lodge Melba	A	225	June	912	49.35	8766	487
*Meadow Lodge Rex's Baby	A	98	May	1208	60.56	3997	202
*Meadow Lodge Rex's Betty	A	193	June	1109	57.60	8172	435
Meadow Lodge Rex's Blanchette	D	197	June	812	37.78	6252	276
s. Bournedale Rex	D. Langwater Blanche Flower						
Meadow Lodge Rex's Clarissa	D	203	June	716	31.59	6856	291
Meadow Lodge Rex's Faith	F	128	June	1021	53.22	4778	240
*Meadow Lodge Rex's Glow	D	273	June	1054	51.76	9756	501
*Meadow Lodge Rex's Honoria	A	194	June	1516	67.19	11756	535
*Meadow Lodge Rex's Leah	D	269	June	1020	52.86	10738	541
Meadow Lodge Rex's Levity	D	258	June	891	46.52	7990	442
Meadow Lodge Rex's Wanda	F	300	June	1147	56.34	11258	568
Meadow Lodge Rose Lady	G	327	June	1079	50.00	11455	520
Meadow Lodge Trinket	G	201	June	927	43.69	6448	323
*Moonlight's Gentian	A	302	June	1026	45.98	11693	608
Valleywood Anne	E	203	June	1165	59.81	8389	421

Hinshaw, Clyde E., Fountaine Farm, Fountain City, Ind. ARHT

†Fountaine Periwinkle	G	305	June	86	4.89	6404	307
¶Fountaine Pilgrimess	G	305	June	101	5.10	5709	280

Hobler, Atherton W., Woodacres, Princeton, N. J.

Douglaston Baroness Wentworth	E	365	June	659	39.52	11309	642
*Kitchener Cloud	D	278	May	1003	60.39	10645	578
Kitchener Fashion	E	312	May	895	40.85	11683	467
*Kitchener Royal Dawn	D	241	May	798	45.50	8415	476
*Kitchener Royal First Lady	A	253	May	1082	56.96	12669	673
Kitchener Royal Topaz	E	249	May	643	33.98	7804	395
Kitchener Royal Velvet	B	151	May	1021	48.20	5881	294
*Kitchener Royal Virtue	B	365	June	365	21.22	14287	777
*Rockingham Charlotte	A	240	May	1267	66.80	10595	508
*Valleywood Noble Daisy	A	326	May	814	53.04	14982	908
Valleywood Virtue	E	362	June	367	24.06	10201	585
*Venus of Kitchener	A	223	May	1463	76.25	11957	605
Wethersfield Lou	F	225	May	747	39.61	6913	369
*Wethersfield Lucy Sensation	A	149	May	1746	86.99	10054	514
†Woodacres Dolly's Daisy	G	40	Feb	865	43.51	1166	58
s. Argilla Forecast	D. Hebron Dolly's Daisy						
Woodacres Hollywood	G	209	May	970	53.19	7709	378
Woodacres Vivian	F	175	May	1176	51.63	6532	277

Holman, Paul R., Indian Boulder Farm, Bolton, Mass. ARHT

*†Albamont Meadow Rue	A	65	June	1065	47.21	2266	113
s. Albamont Comus	D. Albamont Meadowsweet						
*†Myhaven Josephine	A	245	June	962	55.80	9383	489
*¶Naomi of Indian Boulder	D	179	June	832	42.48	5330	255
†Qwannacut of Indian Boulder	F	58	June	831	37.42	1664	84
s. White Arrow of Indian Boulder	D. Kitchener Hepatica						
*†Rockingham Martha	A	56	June	1178	43.48	2157	85
†Tawya of Indian Boulder	F	131	June	795	38.80	3641	170
*†Weetamoo of Indian Boulder	C	166	June	721	36.07	5018	243
*†Westfield Farm Annabelle	A	19	May	787	44.59		
s. Falcon's Achilles	D. Westfield Annabelle						
*†Westfield Farm Minnewawa	A	58	June	1199	48.82	2415	104
s. Falcon's Achilles	D. Westfield Minnewawa						
†Winona of Indian Boulder	G	305	June	130	8.38	6414	335

Horneman, H. C., "Kenfleur No. 1," Perrysville, Ind. ARHT

Candor's Nancy of Manitou	E	365	June	521	28.48	11593	568
Kenfleur's Harlow Alert	G	166	June	1118	50.01	6512	264
Kenfleur's Lustrous Caroline	F	360	June	737	41.57	9055	454
Kenfleur's Meadow Rose	G	72	June	1250	47.64	2798	115
s. Green Meadow Alert	D. Kenfleur's Dicta Rose						
Kenfleur's Princess Aline	G	121	June	1217	42.36	5316	194
Kenfleur's Teddy Minuet	G	213	June	764	35.41	5890	266
Raemelton Corking Pather	G	109	June	905	37.48	3434	135

Horneman, Kenneth H., Kenfleur Army Ford Farm, Cayuga, Ind. ARHT

Kenfleur's Glorious	G	111	June	1246	60.22	4735	233
s. Pine Manor King Kenfleur	D. Fox Dean's Glorious						

Hougas, Vernon, Hill View Farm, Seneca, Ill. ARHT

Hill View Charlene Q.	D	365	June	253	17.38	9840	530
Hill View Daphne	G	150	June	1245	51.05	6112	237
Hill View Janet	G	253	June	725	35.20	5754	275
Hill View Monolene	G	42	June	877	36.41	1210	50
s. Pine Manor Monterey	D. Kenfleur's Dicta Darlene						
Hill View Valert	G	268	June	888	42.11	7865	417
Honeggerville Delight	G	135	June	891	49.46	3939	197
*Villamere Reiman	A	88	June	1325	63.47	3839	180

Illinois, University of, Urbana, Ill.

*Illini Alert Miranda	B	215	June	639	32.48	6673	325
*Illini Alert Polly	B	130	June	1069	49.20	5540	244
Illini Golden Miranda	D	154	June	636	25.52	4567	163
Illini Golden Remira	F	222	June	591	32.06	5348	268
*Illini Golden Verna	D	129	June	770	39.32	4021	211
*Illini Reflection Dimple's Dot	A	365	May	227	11.97	9175	431
*Kenfleur's Queen Clara	A	128	June	1184	50.35	5166	245
*Ridglydale's Marie Alert	D	15	Apr	573	36.33		
s. Green Meadow Alert	D. Ridglydale's Anna Marie						
Ridglydale's Rita Alert	D	195	June	896	38.74	7724	368

Johnson, Lawrence G., Brookdale Farm, Whitewater, Wis. ARHT

†Betty R. of Brookdale	G	150	June	722	34.70	3996	187
†Lorie of The Milk Jug	G	105	June	721	36.80	2718	132

Jones, Arthur W., Wrenwood Farm, Waukesha, Wis. ARHT

†Wrenwood's Fannie	A	196	June	582	31.72	4233	239
†Wrenwood's Fantasy	G	187	June	498	26.92	4107	220

Jones, Arthur W., Jr., Wrenwood Farm, Waukesha, Wis. ARHT

†Wrenwood's Amy	G	204	June	542	29.13	3863	220
†Wrenwood's Winnie Mae	E	119	June	603	26.14	2654	125
s. Wrenwood's Pat	D. Wrenwood's Beauty						

Jones, Horatio C., Wilmington, Del. ARHT

†High Point Alice	E	199	June	754	42.69	6352	304
†Olga of Lukehurst	A	150	June	926	47.69	5036	233
†Sycamore Heights Lucile	G	70	June	1028	41.64	2400	104

Kelsey, Frank W. & Lesh, Pearl H., Alfacrest Farm, Huntington, Ind. ARHT

*Alfacrest's A. C. Loretta	D	231	June	1015	53.80	8901	416

Kennel, A. M., Honey Brook Manor Farms, Honey Brook, Pa. ARHT

†Alma's Linda of Norwood	C	177	June	894	41.16	5462	261
†Cosquay's Fanny	E	247	June	546	28.93	5965	249
¶Craftsman Nancy of Honey Brook	G	305	June	370	23.24	4471	260
¶Fairland's Virginia's Betty	C	222	June	522	25.61	5348	242
¶Honey Brook's Dairymaid	E	212	June	497	22.15	4406	199
†Honey Brook's Royal Susie	G	85	June	741	35.52	2036	92
s. Langwater Honey Brook	s. Susie's Fenwick Royal						
¶Jemima's Daisy of Norwood	G	250	June	553	28.76	4910	245
†Lady Esther of Brinton Farm	C	250	June	282	17.95	4377	239
†Lady Rose of Rosegill	F	247	June	637	33.83	5663	275
†Levina's Lena of Norwood	D	150	June	695	35.83	3449	183
¶Lila Valor of Pleasant View	A	255	June	463	23.87	5019	242
†Maple Valor of Pleasant View	A	61	June	1320	56.52	2648	113
s. Sov-Mab's Valor of Oldacres	D. Maple Lane Kentucky						
†Nancy Bess of Willodale	E	198	June	838	39.82	5915	299
†Pearl's Beauty of Pleasant View	A	61	June	1060	38.16	2159	77
s. Pearl's Royal of Highland View	D. Eva of Norwood						
†Pharaoh's Ada of Honey Brook	G	86	June	714	38.93	1966	90
s. Eden Hill Pharaoh	D. Rose King's Ada of Honey Brook						
†Riveredge Levity Martha	B	177	June	644	29.65	4444	194
†Ruth's Fancy of Norwood	C	228	June	593	33.81	6019	333

Kerner, L. C., Kerner Farms, Ligonier, Ind. ARHT

Betsey of Kerner Farms	E	365	June	316	17.51	6913	343
†Bussie's Choice	G	91	June	324	14.32	1554	81
Lockshore American Lady	B	304	May	1046	46.46	11596	486
*Lockshore Noble's Frances	B	321	Mar	358	22.61	7592	413
†Lockshore Noble's Trinket	B	91	June	984	42.74	3321	149
†Lockshore Wendy's Ethel	B	181	June	844	36.13	5784	256
†Queen of Kerner Farms	F	181	June	530	25.22	3719	178

Kingen, Darius, Lone Elm Guernsey Farm, Anderson, Ind. ARHT

†Lone Elm Bessie	D	132	June	978	39.94	4650	191
†Lone Elm Countess	A	227	June	971	47.59	8472	425
†Lone Elm Lulu Belle	A	269	June	529	29.88	5638	311
†Lone Elm Tink	G	80	June	796	34.01	2071	93
¶White Oak Amelia	A	213	June	913	40.57	7601	328

Kingen, Darius & Son, Lone Elm Guernsey Farm, Anderson, Ind. ARHT

†Lone Elm Linda Lou	G	112	June	959	48.76	3782	187
†Lone Elm Queen	C	208	June	987	42.35	8357	370

Kline, William L., Windale Farms, Galena, Ohio. ARHT

*Edna Lee of Versailles	A	263	June	1041	45.84	11093	551
Gabriel's Golden Gift	G	263	June	816	43.61	7652	435
Kitchener Royal Lace	E	252	June	690	38.41	8241	419
Lyroco's Peaches	G	335	June	386	22.08	7230	348
Merry Maid of Bair's Den	D	225	June	723	35.64	7979	357
Pine Manor Chiquita	G	278	June	871	38.41	9877	458
*Raemelton Triumph Charity	C	234	June	815	40.37	8958	472
Riegeldale Emory's Confident	G	341	June	461	34.90	7226	414

Knapp, Elwin D., Birchtree Farm, Framingham, Mass.

*Blessed Damozel of Groton Fms.	A	212	June	1340	64.21	11258	544
Groton House Kate	F	287	June	753	38.89	8461	426
Holly Farm Fairy Maid	A	294	June	930	45.76	3032	556
Howland Noble Elf	G	288	June	653	34.36	8017	401
Linwood Deb	A	109	June	1283	57.61	5131	217
Linwood Diantha	E	59	June	1330	54.14	2421	106
s. Linwood Oaks Commoner	D. Linwood Deb						
Maywood Bridget Lass	G	193	June	959	45.49	6648	298
*Maywood Miss Margery	E	263	June	844	40.11	10095	428
Wethersfield Ophelia	A	317	June	709	41.76	10116	525
*Wolfpen Answer	A	256	June	1089	55.67	12076	563

Knight, William W., Belmont Farm, Perrysburg, Ohio.

King's Inez of Belmont	C	365	May	155	10.35	10284	578
King's Karall of Belmont	G	169	June	870	44.64	5201	255
Steadfast's Jane of Belmont	E	59	June	1277	58.24	2514	114
s. Maple Lane Gloria's Steadfast	D. King's Happy Lass of Belmont						
Steadfast's Kathrin of Belmont	G	205	June	803	37.30	6058	252
Steadfast's Lena of Belmont	G	143	June	842	45.35	4407	214

Kohler, Theodore E., Groveport, Ohio. ARHT

†Saul's Davina Grace	G	304	June	543	33.72	5545	292
†Saul's Glorious Jenny	G	305	June	146	7.99	7442	379

Kramer, C. J. & Pease, Delorn, Keystone, Ind. ARHT

†Dimple B. of Edorah	E	305	June	58	3.27	7126	319
†Geanie of Edorah	E	305	June	418	17.98	7484	350
*†Rosa Lee of The Old Home Farm	A	81	June	1074	47.28	3000	145
*†Sunnyside Bonnie Lassie 2d	D	131	June	1064	46.32	4598	207

Krannert, H. C., Normandy Farm, New Augusta, Ind.

Normandy Gazella	G	255	June	1098	49.41	10023	459
Normandy Gypsy	G	83	June	1234	53.93	3699	160
Normandy Minuet Lustre	E	193	June	841	43.99	7150	322
Normandy Rosalind	D	134	June	1005	46.55	4950	229
Normandy Ruby	G	196	June	1029	49.54	7051	349
*Thatch Meadow Romana	A	197	June	1169	62.43	8441	458
Thatch Meadow Shirley	E	168	June	952	43.93	6205	291

Lecky, Glenn, Holmesville, Ohio. ARHT

East Vu Nance	G	308	Apr	684	32.10	8340	376

Lemley, Walter, Maradea Farm, Fredericktown, Ohio. ARHT

*Juno's Magnetta	E	166	June	1170	53.96	6895	338
*Maradea Buttercup	A	104	June	1571	59.07	5559	239
*Maradea Daisy	C	40	June	1485	59.57	1970	79
s. Spring Hill Corporal	D. Maradea Orphan Fannie						
*Maradea Lula Belle	E	142	June	1259	47.61	6369	225
s. Spring Hill Corporal	D. Betty Jane of Owl Creek Valley						

Lentz, Lloyd, Guthrie, Okla.

Meadow Lodge Pearl	F	228	June	842	44.56	7149	371

Lewark, Verne A., Ver-Lo-Lew Farm No. 2, Anderson, Ind. ARHT

†Lassie's Bess of Marolyn Farm	A	156	June	1037	52.18	5525	281
†Lily of Birch Herd	A	106	June	1023	37.75	3619	148
†Linland Lillian	G	98	May	881	35.72	2638	104
†Mostvalorous of Winding Creek	A	194	June	900	39.00	5767	266
†Patsy Le Nore of Marolyn Farm	B	122	June	1199	44.74	5063	231
*†Polly's Rose of Maple Row	A	203	June	1028	45.45	7416	319
†Rose's Flossie of Marolyn Farm	A	126	June	1194	48.61	5220	238
†Susie of Birch Herd	A	85	June	1259	51.26	3679	156
†Ver-lo-lew Adeline	E	72	June	1140	36.97	2685	95
s. Foremost Cornelius	D. Mostvalorous of Winding Creek						
†Ver-lo-lew Velma	E	54	June	1104	49.36	2005	90
s. Earl of Shamrock	D. Vera of Weasel Creek						
†Yellow Creek King's Ruthie	G	215	June	785	35.90	6439	240

Lilly, J. K., Jr., Eagle Valley Farm, Indianapolis, Ind. ARHT

Eagle Valley's Adele	E	346	May	181	10.88	11038	513
Eagle Valley's Adelia	G	365	Mar	601	34.24	9404	458
†Eagle Valley's Bee	G	65	June	819	34.19	1930	84
s. Eagle Valley's Pride	D. Eagle's Beauty						
Eagle Valley's Charm	G	290	June	579	31.99	7455	389
Eagle Valley's Fan	G	180	June	311	18.50	3858	175
Eagle Valley's Flora	G	260	May	543	33.29	5392	324
Eagle Valley's Royal Daisy	F	263	June	690	35.97	7904	385
Eagle Valley's Ultra	G	283	June	536	27.59	6570	355
*Gayoso Adelia	B	365	May	76	4.07	10569	458

Lindsay, T. P., Lynbrook Farm, Southboro, Mass.

Lynbrook Cherry-Fern	G	110	June	1161	61.07	4169	203
Lynbrook Prairie Anna	F	181	June	1053	56.59	5768	320
Lynbrook Prairie Fern	F	313	June	861	52.40	8440	518
Lynbrook Prairie Melody	G	312	June	922	50.90	9034	461
Lynbrook Prairie Recollection	F	310	June	989	47.91	9876	450
Lynbrook Van's Flora	G	50	June	894	40.06	1449	64
s. Butterfat Reliance of Lynbrook	D. Pearl Belle's Flora						
*Woodholm's Apple Blossom	C	259	June	1023	54.53	9355	522

Little, Lowell, "the little farm," Fort Collins, Colo. ARHT

¶Maggie of "the little farm"	G	226	June	1050	53.99	8373	434
¶Phryne of Chicona	F	190	June	614	30.15	3954	206
†Rogueland's Amy	G	305	June	432	25.53	6783	329
Tideland Heroin	F	147	June	961	49.61	4751	250
†Tideland Honeysuckle	G	228	June	704	27.83	5313	219

Little, W. D., Traders Point Guernsey Farm, New Augusta, Ind. ARHT

*†Owen's Place Laddie's Alice	A	80	June	837	42.12	2401	119
s. Kenfleur's Fern's Laddie	D. Alice of Owen's Place						
†Trader's Point Amelia	G	78	Apr	668	31.73	1882	81
s. Ridglydale's Noble Challenger	D. Trader's Point Amy						

Little, W. D. & Perin, Traders Point Guernsey Farm, New Augusta, Ind. ARHT

†Finley Hills Cherub's Polly	A	104	June	736	29.09	2594	110
s. Douglaston Polly's Duke	D. Raider's Royal Pocahontas						
†Kenfleur's Norma Belle	D	176	June	600	31.88	3878	207

Little, W. D. & Son, Traders Point Guernsey Farm, New Augusta, Ind. ARHT

†Lone Pine Lady Louise	C	83	June	877	33.77	2590	104
s. Cesor Phillipo	D. Lone Pine Geraldine						
†Searchlight Spotted Beauty	B	150	June	420	22.47	2996	147
†Thor's May Fern	C	48	May	1196	41.98	1734	67
s. Franchester Thor	D. Atedge May Fern						

Lybarger, James, Lybargers' Farm, Geneva, Ind. ARHT

†Annie's Laura of Mapledale	A	111	June	1302	51.44	5374	243
†Big Boy's Lady L.	G	83	June	845	34.43	2388	111
†Olive's Beauty L.	C	57	June	883	41.89	1891	92
†Rosie's Ruby of Mapledale	D	90	June	945	39.81	3129	140
†Valor's May Queene Rosalie	F	38	June	1115	47.28	1373	58
s. Ruth's Valor of Versailles	D. May Queene Dorothy						

Mainstone Farm Trust, Wayland, Mass.

Mainstone Begonia	G	169	June	654	34.21	4769	238
Mainstone Bluebell	A	315	June	517	30.75	9388	522
¶Mainstone Cosmos	B	305	June	262	15.28	7176	389
Mainstone Dairymaid	F	171	June	1026	46.29	6982	329
¶Mainstone Daphne	A	290	June	412	20.41	6349	318
Mainstone Diamond	G	165	June	803	36.58	5221	220
Mainstone Emerald	G	74	Apr	1122	60.29	2719	138
s. Meredith Gallant	D. Mainstone Lilac						
Mainstone Evelyn	E	288	June	421	19.96	8941	451
Mainstone Fern	G	118	June	1046	51.60	4012	197
s. Meredith Gallant	D. Mainstone Gardenia						
Mainstone Iris	F	131	May	901	48.83	3834	195
Mainstone Jewel	F	91	June	1176	45.29	3474	142
s. Meredith Gallant	D. Mainstone Cherry						
Mainstone Pearl	G	167	June	932	42.80	6128	269

Mangas, Joyce Marie, Stanruth Farm, Union City, Ind. ARHT

Fanny's Crystal Fairy	F	265	June	493	23.17	5558	245

Mangas, Stanley, Stanruth Farm, Union City, Ind. ARHT

Bonnie May Cora	A	216	June	1058	48.18	7353	354
Bonnie May's Beauty	A	218	June	781	41.82	6050	318
Bonnie May's Betsy	A	217	June	864	38.45	7010	308
Cherub's Betsy Dream	A	175	June	591	25.42	4932	230
Fanny's Coreen	B	181	June	775	36.45	5300	245
Stanruth Chloe	E	355	June	554	30.49	7408	396
Stanruth Sally	G	175	June	885	37.19	4786	208
Stanruth Sue	G	152	June	836	42.22	4162	203
Stanruth Sylvia	G	175	June	913	37.00	5049	208
*Sunny Land Fanny's Star	A	44	June	1182	55.59	1720	80
s. Sunnydale's Cherub Dream	D. Sunny Land Fanny						

Maple, Claude, Maple Place Farm, Marion, Ind. ARHT

*Africander's Junice	A	135	June	1118	46.97	5619	253
†Glena Val Maple Place	F	91	June	1084	37.40	3516	151
†Glencora's Babe	G	82	June	947	41.23	2528	114
*†Junior's Mary of Violet	C	80	June	1297	49.96	3580	153
†Paula Val Maple Place	F	142	June	933	42.02	5171	231

Martin, Ross, Starr Farms, Elkhart, Ind.

Clay Hill Merry Gem	G	166	June	899	48.84	5089	263
Loma Supreme's Adell	B	162	June	1122	56.82	6583	332
Loma Supreme's Alice	B	83	June	1571	61.74	4080	184
Loma Supreme's Flora	C	155	June	1279	66.52	7191	325
*Loma Supreme's Vilpie	A	74	June	1242	55.89	3131	138
Missaukee Norma Jane	C	167	June	1364	95.75	7428	438
Missaukee Queen Elizabeth	D	188	June	1089	58.17	7780	417
Missaukee Red Joanna	D	142	June	1177	61.33	6580	320
Missaukee Sunbeam's Eunice	E	76	June	1438	63.02	3736	168
s. Ox Bow Eunice's King	D. Missaukee Sunbeam						

Mason, G. F., Lisbon, Ohio. ARHT

Lincoln Way Sturdy Rosie	A	299	Apr	814	44.57	9865	532
Lincoln Way Sturdy Rosie 2d	F	284	Apr	665	40.24	7143	383

Matthews, John N., Gardenville Farm, Gardenville, Pa.

Amoret	F	257	June	834	44.24	7398	385
Blossom's Son's Henrietta	G	253	June	641	34.92	6487	324
Blossom's Son's Judy	G	242	June	786	45.13	7096	364
*Douglaston Baroness Darling	A	282	June	1094	55.72	12437	613
*Florham Coronet	B	210	June	1159	51.93	10634	469
Foremost Roxana	F	160	June	739	41.40	4305	218
*Gold Branch G. Raider Rose	A	202	June	1114	43.03	10326	367
Kenfleur's Princess Pandora	F	118	June	1142	45.11	4370	170
Lawnsets Delight	C	191	June	853	48.13	6460	373
Lockshore Goldie	F	148	June	1202	55.69	6942	324
*Mable Coy of Silver Spring	C	242	June	1074	41.17	10112	407
Marshallvale Lorie	C	138	June	1261	53.48	6453	292
Maywick's Mixture Maid	D	100	June	1215	46.92	4565	167
Maywood's Nella	E	79	June	1301	46.72	3700	142
s. Maywood	D. Blossom's Son's Nella						
Meadow Lodge Madeline	A	133	June	1107	44.74	5072	224
*Owen's Place Admiral's Lulu	D	242	June	1100	50.96	11173	500
Pine Manor King's Fancy	G	179	June	894	39.27	5809	244
*Quincy Justina Prospect	A	139	June	1709	57.79	8412	327
Quincy Mahomet Milkmaid	C	71	June	1671	58.68	4305	133
s. Green Meadow Mahomet	D. Mavelyn of Hilldene						
*Quincy Mahomet Regina	B	205	June	1070	53.94	8894	432
Quincy May Noma	B	295	June	1141	53.87	12611	586
Quincy Ultra Snowdrop	A	105	June	1436	62.20	5888	243
s. Chestnutwold Ultra Beacon	D. Lad's Agnes						
*Skyline Elaine	D	365	June	141	6.37	13004	570
*Skyline Maree	A	327	June	1004	47.10	12519	587
Sooner's Lady	A	212	June	1052	48.85	9503	423
*Valor's Cherry Blossom	C	246	June	1252	53.10	14055	607
*Walley of Hall Acres	A	242	June	878	46.57	8685	443
Wonder's Foremost Leona	A	242	June	1240	52.34	11234	486
Woodman's Serenity	F	331	June	664	39.51	8825	499
*Zimalcrest Peggy's Bessie	A	179	June	1011	41.99	7921	343

McLean, George P., Est., Holly Farm, Simsbury, Conn.

Holly Farm Dewdrop	A	142	June	1463	69.51	7893	328
Holly Farm Eugenia	B	273	June	1401	73.99	14230	692
Holly Farm Freida	A	365	June	26	1.28	12853	595
Holly Farm Jessie	B	152	June	1355	73.87	7529	383
Holly Farm Lucille	A	305	June	753	44.43	10286	519
Holly Farm Melba	F	325	June	1040	56.26	13148	636
Holly Farm Myra	F	171	June	1131	60.08	7077	356
*Holly's Royal Maid	A	263	June	1472	75.97	15146	755
Warrior's Gold of The Glen	F	250	June	796	49.78	7793	411

Meinzer, Myron, Fawnfield Farm, Freeport, Ill. ARHT

Fawnfield Joyous Gold	G	365	July	66	3.60	7337	382
Fawnfield Miss Fortess	F	266	June	389	19.26	4314	231
Fawnfield Perfect Lady	G	134	June	507	28.93	2447	129
*†Goldie of Ore Hill	D	100	June	1027	41.63	3357	141
Our Sharon of Mineral Point	E	349	June	350	20.29	7410	368
*Portia of Ore Hill	D	350	June	458	31.43	8106	443
Yellow Creek King's Pride	G	143	June	428	22.50	2347	116

Metts, John A. & McAhren, Leo & Raymond, Hillcrest Dairy Farm, Ossian, Ind. ARHT

†Margret of The Stoops Farm	A	59	June	1246	49.00	2294	89

Meyer, Margaret & Raymond E. & Murray, Wayne, Chester Guernsey Farm, Poneto, Ind. ARHT

†Chief's Helen of Chester	G	25	June	868	39.07		
s. Charter Oak Chief	D. Starlight Hellen of Chester						
Chief's Lottie of Chester	G	309	June	237	12.60	6227	293
Chief's Louise of Chester	G	324	June	770	39.31	8798	432
¶Chief's Marie of Chester	F	193	June	792	42.80	5414	253
¶Chief's Martha of Chester	E	283	June	736	41.27	9534	498
*Starlight Lela of Chester	C	345	June	838	36.98	10886	477
Starlight Lula of Chester	C	365	June	192	9.68	8611	465

Miller, Amos C. & Kuns, Harry C., Caswell Guernsey Farm, Castalia, Ohio. ARHT

†Caswell's Matchless Blossom	G	305	May	409	22.70	6761	308
†Caswell's Matchless Daisy	G	305	Apr	383	21.47	6269	309

Miller, Amos C. & Kuns, Harry C. & Sons, Caswell Guernsey Farm, Castalia, Ohio. ARHT

†Caswell's Phylis	F	305	June	176	7.81	7767	310

Miller, Minnie W., Thousand Springs Farm, Wendell, Idaho. ARHT

†Jacquetta of Thousand Springs	E	54	June	1205	55.44	2294	97
s. Highness of Thousand Springs			D. Josephine of Thousand Springs				
†Jo Ellen of Thousand Springs	B	186	June	820	40.59	6839	310
†Reva of Thousand Springs	E	233	June	951	38.17	7930	296
†Terry of Thousand Springs	E	33	June	1135	52.81	1238	57
s. Franchester Reflector			D. Teresa of Thousand Springs				
†Willetta of Thousand Springs	E	106	June	1106	44.13	4391	163

Minnesota, University of, University Farm, Saint Paul, Minn. ARHT

¶Minnehaha Supreme's Bertha	F	197	June	668	33.90	4928	237

Moon, N. J., Jr., Moon Farm, Oshkosh, Wis. ARHT

†Moon's Ivan's Arline	G	95	May	901	36.95	2966	134
*†Moon's Ivan's Iris	D	208	May	708	33.29	6873	363
†Moon's Ivan's Joy	G	305	Apr	32	2.04	5918	298
†Moon's Slogan's Crystal	G	217	May	630	29.93	5297	277
¶Moon's Slogan's Maude	G	208	May	842	37.91	6041	293
*†Moon's Slogan's Noah's Golden	A	221	May	890	41.03	8193	424

Morris, Edwin H., Deep Lake Farms, Lakeville, Conn.

*Biscoe Heartsease's Grace	B	184	June	1017	49.95	6998	336
Blanche of Dunlea	E	164	June	1022	45.81	5912	258
†Broadland Arlene	E	28	June	965	49.23		
s. Broadland Masterman			D. Broadland Amulet				
*Cinderella of Abby Lodge	A	126	June	1290	56.79	5679	249
†Deep Lake's Penalope	G	65	June	1230	51.67	2583	104
Hi-Light Lady of Dunlea	F	134	June	1005	44.15	4696	206
Hi-Light Queen of Dunlea	F	26	June	959	43.35		
s. Green Meads Hi-Light			D. Queen Mary of Dunlea				
*Lane Farm Prince's Peace	A	179	June	1186	55.87	7525	364
*Sensation Rose of Dunlea	A	82	June	1473	58.93	4109	173
Waldorf Dottie's Druscilla	D	165	June	1070	53.54	6260	294

Morris, Robert H., Brookford Farm, Rollinsford, N. H. ARHT

Great Elm Florence	A	69	May	1155	59.07	2600	132
s. Governor of Steepways			D. Great Elm Floss				

Moses, James C., Golden Glow Guernsey Farm, Decatur, Ind. ARHT

†Raider's Princess of Manitou	A	198	June	1037	51.55	7860	361

Motley, Helen R. C., Wychmere Farm, Ontario, N. Y.

Foremost Questine	E	266	June	618	36.69	7330	401
Silver Forest Aleda	G	262	June	818	51.84	8347	457
*Supreme's Osquay	A	358	June	658	44.11	12753	683
*Wychmere Butterfat Princess Maid	A	161	June	1353	60.08	8095	373
Wychmere Dauntless Blanchette	G	260	June	964	40.12	9684	395
Wychmere Forward Sylvia	E	176	June	1129	53.42	7439	358
*Wychmere Joyful	A	118	June	1409	59.18	5878	236
*†Wychmere Royal Maiden	E	83	June	1154	56.00	3406	149

Musser, Robert D., Ringold Farms, Circleville, Ohio. ARHT

*Ann Gay of Penn Villa	A	178	June	1027	55.79	6924	387
s. Foremost Symbolic			D. Althea of Penn Villa				
*Chestnut Ridge Linda's Sara	B	106	June	1573	73.34	6924	387
s. Franchester Sailor			D. Chestnut Ridge Tarzan's Linda				
*Hope of Bridgeland	A	75	June	1513	69.63	3769	175
s. Coronation Achievement			D. Vilena of Bridgeland				
*Penn Villa's Jacola	B	87	June	1524	69.65	4438	201
s. Foremost Symbolic			D. Joan of Penn Villa				
Ringold Blossom	G	218	June	940	45.12	7268	354
†Ringold Corona	G	305	June	121	5.97	6359	295
Ringold Delores	G	234	May	733	38.59	5209	273
Ringold Geneva	G	296	June	710	34.30	8042	369
¶Ringold Princess	G	285	Apr	364	22.42	4743	248
Ringold Ruth	G	76	Mar	198	9.82	2509	127
*†Ringold's Bess	A	279	June	697	34.16	9877	418
*Sunbeam of Bridgeland	E	286	June	916	42.53	9946	452

Musser, Robert D., Jr., Ringold Farms, Circleville, Ohio. ARHT

†Ringold Betsy	G	305	May	428	24.22	5033	260

Myers, Ralph S. & Short, Cecil J., Golden Acres, Geneva, Ind. ARHT

†Agoma Pearl	E	138	May	873	34.95	3741	166
†Dairy Starlight	A	91	June	725	34.09	2548	122
†Golden Acres Lucky Starr	G	134	June	593	27.30	2952	138
†Spot's Beauty of Union Farm	G	71	June	855	32.51	1983	76
s. Buckeye Duke			D. Sam's Spot of Union Farm				
†Spotty Ann of Boldventure	C	102	June	1229	59.00	4109	194
†Starlight's Dairy Queen	A	184	June	1057	49.15	6280	303
†Starlight's Fatima	G	243	June	43	3.00	4097	195

Nelan, Jay G. & Sons, High Springs Farm, Claysville, Pa. ARHT

Crescent's Laura's Irene	E	229	June	706	37.42	6214	334
Horn's Betheda	A	328	June	786	38.95	10869	553
*Horn's Crescent's Bethetta	B	142	May	1557	60.43	7767	352
*Horn's Crescent's Louise°	B	266	June	739	41.38	8493	447
Horn's Del May	A	253	June	1191	53.73	12711	586
*Horn's Lula	B	250	June	1109	60.33	11356	575
Nelan's Caroline	F	180	June	937	48.29	5562	273
Nelan's Climax Beth	G	112	June	1020	47.54	3762	162
s Friendship Climax Ambassador			D. Horn's Beth				
Nelan's F. C. A. Ellen	G	109	June	865	43.64	3035	140
s. Friendship Climax Ambassador			D. Horn's Ellen				
Nelan's Nancy	G	90	June	956	45.45	2851	136
s. Horn's Joan's Crescent			D. Horn's Crescent's Bethetta				
Nelan's Val	G	108	June	1014	45.12	3538	155
s. Friendship Climax Ambassador			D. Horn's Val				

Nichols, George, Uplands, Cold Spring Harbor, N. Y. ARHT

¶Eastover's Sequel	G	206	June	751	36.16	5397	263
*†Gale's Genesta	A	169	June	1105	49.53	6991	307
*†Garden Flower of Homestead Farm	A	225	June	968	48.21	8036	441
†Griselda's Sequel	G	28	June	725	34.17		
s. Homestead Gael Sequel			D. Griselda of Cold Spring Harbor				

Niedner, William, Rosewald Farm, Hillsborough, N. H. ARHT

Afton's Dawn	G	365	June	179	10.32	7978	426
*†Afton's Donna May Katherine	A	111	May	1476	65.12	5675	254
*Antietam Garnet	B	139	June	1375	63.14	7077	347
Blakeford Honora	F	240	June	904	43.48	8682	388
Broadland Belinda	F	260	June	629	39.31	6355	348
*Broadland Bella	B	365	May	578	32.11	11198	585
*†Catamount Daisy	B	81	May	1399	74.74	3500	172
*†Catamount Violet	A	211	May	1047	55.40	9559	506
Gayhead's Her Legacy	G	365	June	581	36.78	9453	509
*†Great Elm Ethel	A	161	May	1156	53.79	7573	355
Langwater Dorcas	E	209	June	768	38.05	5700	272
Langwater Refugee	F	289	June	745	35.41	7341	305
*McDonald Farms Colleen	A	141	June	1495	62.94	7800	356
Riveredge Alert's Favorite	G	221	June	917	44.42	7342	349
*†Rockingham Hollilyn	A	78	May	1359	59.69	3436	149
Rosewald Border Queen Helena	G	365	June	136	7.27	9053	463
Rosewald Charming Foxy	G	159	June	956	43.90	5682	248
*†Rosewald Cora	A	98	May	1656	59.63	5481	229
*†Rosewald Honora	B	195	May	1087	49.90	7666	352
†Rosewald Lady Rena	G	178	May	798	46.70	5009	256
Rosewald Norma	G	105	June	1011	45.83	3845	168

Notter, B. R., Little Flower Farm, Crete, Ill. ARHT

Gene Actor's Lass	B	219	June	750	40.44	7010*	359
Hazel's Belle Valentine	A	147	June	1267	54.36	6076	270
Proud Jean Marie	C	252	June	1195	58.68	10631	518
Ultra Crescent of Kenfleur	B	56	June	1656	74.86	2925	135

O'Connor, Charles P., Clora's Point Farm, Trappe, Md. ARHT

Clora's Point Carlotta	G	272	June	793	45.85	8034	437
Clora's Point Flora	E	44	June	1032	44.79	1565	67
s. Broadland Royal			D. Langhurst May Wort				
Clora's Point Golden Girl	G	255	June	784	35.86	7214	312
s. Broadland Royal			D. Clora's Point Nadine				
Clora's Point Odora	G	365	Apr	47	2.33	12164	530
*Clora's Point Odora	D	39	June	1505	65.03	1898	82
s. Woodbine's Maywick			D. Wasteland Diola				
*Clora's Point Olivia	E	160	June	914	52.86	6218	304
s. Woodbine's Maywick			D. Wasteland Olive				
*Clora's Point Peg	C	78	June	1119	48.58	3248	145
s. Broadland Contender			D. Peggoty's Butterfat				
Clora's Point Roseanne	F	48	May	1419	69.84	2141	99
s. C. F.'s Scotch King Rilma			D. Clora's Point Sallyann				
Horse Shoe King's Dagma	D	288	June	708	31.08	10257	429
Sherwood Forest Twinkle	G	365	May	25	1.37	11340	514

Odd Fellows Home of Connecticut, Fairview Farm, Groton, Conn. ARHT

†Fairview Delilah	G	177	June	923	38.41	6113	246
*†Fairview Deltine	A	233	June	980	45.58	9694	424
†Fairview Quidal	G	242	June	551	28.36	6985	321
*†Fairview Quilla G.	B	227	June	864	41.41	8479	413
†Fairview Raxo	G	96	June	1009	47.93	3548	176
†Fairview Roto	G	60	June	1117	54.10	2083	107

Onley, W. T., Northfield Farms, Snow Hill, Md. ARHT

*†Fairlawn Cindora	B	198	June	900	45.37	6599	335
†Fairview's Maiden Ann	C	90	June	1305	56.78	4083	166
†Fairview's Night May by Reveller	C	76	June	1319	50.13	3269	121
s. Homestead Reveller's Renown			D. Fairview's Night Lady 3d				
†Fairview's Patsy Ann	F	103	June	953	38.14	3279	137
†King's Alma	G	189	June	786	43.86	5137	270
†Lindy's Pet of Linden Hill	A	131	June	745	36.22	3346	172
†Mt. Harmon Lady Isabelle	E	30	June	1038	39.48		
s. Blakeford Sailor Boy			D. Afri's Isabelle of P. P.				
Mt. Harmon Rosa	E	55	June	1059	45.02	1909	76
s. Blakeford Sailor Boy			D. Advocate's Rosa				
†Pearline's Gem of Fairview	E	103	June	926	40.32	3332	150
†Sunnyside's Sara Lee	G	133	June	685	36.65	3436	158
†Willora Anne	C	83	June	858	39.56	2486	109

Orth, Michael, Jr., Hillside View Farm, Waukesha, Wis. ARHT

Donnie's Meadow Girl	G	163	June	641	28.15	4347	216
s. Eminent Gold Boy			D. Meadow Brook's Donnie				
†Hillside's Beatrix	F	181	June	721	37.14	4787	251
Hillside's Golden Alsace	G	277	May	661	48.63	5805	330
†Hillside's Golden Bessie	F	181	June	623	37.11	3880	224
†Hillside's Golden Cheribin	G	267	June	503	31.94	4723	284
†Hillside's Monarch Carol	F	144	June	1029	51.59	5395	276
s. Monarch's King Tut			D. Proud Carol of H. V.				
Hillside's Monarch Maid	F	181	June	840	45.81	5910	282
†Hillside's Proud Mary	D	143	June	884	46.09	4931	245
†Lake Shore Teroqueen	G	233	June	483	25.24	4605	220
Lake Shore Vestatina	F	133	June	823	36.15	4226	180
s. Lake Shore Vestalad			D. Lake Shore Vestalucy				
†Pinewood's Czar-Thel's Ruth	F	188	May	546	30.80	3755	202
Pinewoods Dougthella	F	277	June	558	28.46	5931	293
†Pinewood's Sett North	D	305	June	203	10.76	6185	283
†Valentine's Bertie Financier	G	118	June	708	31.87	3690	171
†Valentine's Bonnie Lass	F	122	June	542	21.48	2854	120
†Valentine's Frankruth	F	105	June	852	38.20	2853	134
†Valentine's Jollygirl	G	116	Apr	777	38.49	3146	166
s. Valentine's Sailor Gem			D. Lone Rock's Jollygirl Vera				
†Valentine's Lady Pearl	G	143	June	668	31.40	4196	176

Overly, Dale A., Grove Farm, Marysville, Ohio. ARHT

†Grove Farm Faith	G	267	June	516	33.18	6890	333
¶Grove Farm Myrtle	G	285	June	887	44.84	9245	455

Overly, Dean G., Grove Farm, Marysville, Ohio ARHT

†Bea of Grove Farm	C	305	June	710	34.36	10947	487
¶Grove Farm Rosalea	G	303	June	667	39.15	7967	420
†Hanna of G. G. F.	G	137	June	1082	40.58	5391	237
†Valor's Donna Jean	G	305	June	178	11.39	5628	307

Owen, Dave, Owendale Farm, Mukwonago, Wis. ARHT

†Owendale's Little Fairy	G	305	Dec	138	7.69	5303	253

P. & M. Rancho, Fresno, Calif.

†Beauty of Hughes Place	D	305	June	550	20.82	9284	412
†Ben's Miss Morning Glory	A	305	May	686	29.33	10158	450
†Clovertop Heather	E	211	June	1068	44.87	8543	366

†Ellwood Star's Patience	E	212	June	750	38.04	6396	331
†Fresno Beautifully Lola	G	305	Apr	395	23.33	7571	375
†Fresno Isabelle	E	147	June	1006	38.23	5268	203
¶Fresno Panchita	A	235	June	857	40.72	7506	378
*†Fresno Viva	A	305	June	150	8.94	8270	443
¶Nadine of Avalawn	D	305	May	306	17.99	5813	329
†Ruth Jane of Golden West	D	305	June	352	19.25	7691	392
†Tekla of El Verano	E	181	June	1118	46.43	7157	315
†Wandamere Peggy's Maid	D	288	June	678	28.56	7774	398
†Wandamere Regent's Choice	G	167	June	866	35.98	4986	206
†Wandamere Rosalee	C	174	June	983	45.23	6155	277
†Western Glow Butterfat Lilly	D	207	June	1008	43.58	7741	340

Pattison, A. T., Est., Pharos Farm, Simsbury, Conn. ARHT

†Babe of Arrow Farm	A	96	June	897	43.25	3465	175
†Farina of Birch Brae	B	256	June	586	29.92	8078	399
Forester's Ann of Maple Shade	F	281	June	329	18.62	5468	253
Hop Brook Faith's Hope	G	304	June	532	30.03	7674	344
†Hop Brook Luna's Gaiety	G	206	June	625	32.71	5064	227
Kathleen of Westview	F	340	June	329	18.46	7406	389
†Lulu-Bell of Vault Hill	A	122	June	842	39.49	4074	194
*May of Bridgmont	A	348	June	1027	53.64	13846	708
*Nittany Meadows Isabella Ruth	B	72	June	1756	84.99	3756	206
s. Beechwood Romeo	D. Isabella of Quietude						
†Pat's Rex's Cynthia	A	150	June	913	44.30	5003	235
¶Pharos Actor's Georgina	G	253	June	545	34.92	5054	301
*Pharos Butterfat Garnet	A	126	June	1413	78.85	6103	292
s. Heartsease Butterfat Remus	D. High Meadows Gem 2d						
†Pharos Fashion	G	207	June	666	32.78	4893	232
Pharos Sensation Hazel	G	358	June	564	30.73	7704	419
¶Pharos Sensation Queenie	G	253	June	618	32.79	5509	300
†Pharos Sensation's Cheerful	G	234	June	655	35.52	6758	333
Pharos Sensation's Millie	G	292	June	356	27.38	5119	329
Rex's Ann's Annette	A	91	June	1227	65.15	3718	186
s. Holliston Belle's Rex	D. Helen's Ann						
*Savery's Hester	A	203	June	939	41.04	8530	391
†Spots' Lizzie of Far View	G	91	June	673	36.01	2505	127
Watchful's Topsy Turvy	A	300	June	1064	47.67	12034	493
Yokum Miss Watchful	C	171	June	974	50.67	6283	286

Pedigreed Seed Company, Hartsville, S. C.

*Archdale's Prince's Autumn	D	226	June	562	26.45	5472	293
Coker Beautiful Ione	E	242	June	889	42.16	6929	387
*Coker Fancy Carnation	A	271	June	909	40.28	10121	496

Penney, J. C., Hopewell Junction, N. Y. ARHT

Foremost Rosabel	G	273	June	805	38.65	8115	417
Grapelawn Louise 2d	G	150	June	1061	50.32	5497	257

Pennsylvania State College, The, State College, Pa.

Penstate Harold's June	G	89	June	1067	46.53	3289	140
Penstate Harold's Rachel	F	187	June	1028	43.48	6699	283

Pennsylvania, Trustees of the University of, Bolton Farm, Bristol, Pa.

Bolton's Florence	E	365	June	176	10.82	10576	613
Climax's Murdella of Bolton	G	296	June	679	34.33	8942	446
King's Faithful of Bolton	F	56	June	1048	45.00	2026	86
s. Bolton's Sybarite King	D. Bolton's Royal Faith						

Perkins, George W., Glynwood Farm, Cold Spring, N. Y. ARHT

†Glynwood's Angelica	E	180	June	683	39.94	4324	215
s. Glynwood's Neptune Rosenda	D. Glynwood's Clover						
Glynwood's Blazing Star	F	306	June	563	33.97	6876	331
Glynwood's Gold Thread	F	169	June	637	28.00	4703	209
s. Rockingham Royal Satellite	D. Glynwood's Aquilegia						
†Glynwood's Ox-eyed Daisy	D	305	May	132	6.59	7729	358
†Glynwood's Queen Anne's Lace	G	99	May	842	34.02	2767	109
s. Rockingham Prince Charles	D. Glynwood's Liberty Bell						
Glynwood's Yellow Pond Lily	G	202	May	718	30.82	4720	201
s. Glynwood's Neptune Rosenda	D. Glynwood's Yellow Clover						

Petan Company, Rancho San Carlos, Montecito, Calif. ARHT

†Boulder Bridge Maxine	B	61	June	1296	58.34	2836	121
*†San Carlos Bell	A	136	June	1174	44.39	6191	257
†San Carlos Dora	G	254	June	599	34.83	5220	290
†San Carlos Dorene	G	57	June	714	32.07	1425	60
*†San Carlos Doris	B	157	June	825	42.93	4620	233
†San Carlos Dorothy	F	218	June	569	27.64	4537	204
†San Carlos Fashionplate	G	67	June	606	27.29	1411	64
†San Carlos Florence	F	273	June	552	29.60	5726	290
*†San Carlos Gay Gem	E	176	June	825	37.96	5631	259
†San Carlos Gay Princess	G	91	June	571	27.79	1980	86
†San Carlos Gypsy G.	F	67	June	720	33.38	1622	72
†San Carlos Gypsy Lee	D	61	June	1371	59.27	2872	131
†San Carlos Lady Topsy	G	91	June	746	29.77	2407	102
†San Carlos Papoose	F	254	June	452	26.54	4388	255
*†San Carlos Pat	C	242	June	656	24.54	8317	347
†San Carlos Prim	G	47	June	1013	40.96	1632	63
*†San Carlos Shy Girl	A	188	June	748	42.08	5651	308
*†San Carlos Topsy's Queen	E	303	June	469	23.61	7468	376

Peterson, William O., Ring-Win Farms, Greensburg, Pa.

Champion's Queenie	C	365	June	197	13.36	12323	599
*Horn's Crescent's Bethetta	B	172	June	1334	51.11	9101	403
Huntland Beauty Claire	C	251	June	986	52.27	9012	448
Melba AExeniadotia	B	354	June	815	40.94	11456	575
Welcome-In Maxine	G	303	June	774	32.23	7457	335

Pevely Dairy Company, Crescent, Mo. ARHT

¶Cape Rex Bon Bon	F	240	June	397	21.51	4266	195
†Herman's Rex's Beauty	F	144	June	653	25.47	3752	148
†Herman's Rex's Bet	F	148	June	627	28.67	3803	172
†Ostrodka's Corabelle	F	138	June	682	26.56	3443	131
†Patricia Van of Cedar Hill	F	196	June	608	23.97	4909	200
†Pevely Forest Ella	F	86	June	725	32.34	2159	84
†Pevely Hector's Carol	F	55	June	863	33.41	1575	59
s. Sherwood Forest Hector	D. La Belle's Destiny						
†Pevely June Rose	F	101	June	916	32.83	3184	115
†Pevely Nancy Raider's Ann	E	112	June	955	34.32	4001	154
†Pleasant View's Freda	G	197	June	595	25.05	4177	179
†Sunnymede Chancellor's Sunbeam	F	144	June	688	30.99	3969	167

Pingree, Sumner, Flying Horse Farm, South Hamilton, Mass.

*Catamount Melody	A	317	June	1004	64.21	12641	759
*Douglaston Baroness Ranfurly	C	57	June	1582	74.36	3019	148
s. Douglaston Crown Prince	D. Imp. Rose IV. of Le Neuf Chemin						
Flying Horse Butterfat Belle	G	111	June	1153	53.99	4412	204
Flying Horse Farm Phyllis 3d	G	141	June	1109	57.38	5360	254
Flying Horse Marie 2d	F	363	June	938	46.83	12846	583
Flying Horse Master's Harp	G	44	June	1407	78.00	1991	111
s. Flying Horse Bandmaster	D. Argilla Harp						
*Flying Horse Rose	A	109	June	1563	88.66	5909	279
*Flying Horse Royal Lute	E	129	June	1197	65.27	5454	307
Flying Horse Royal Melody	G	197	June	1086	61.39	8090	404
Flying Horse Royal Patience	D	205	June	1339	65.38	10258	486
Foremost Quenella	D	242	June	1170	57.13	10555	480
Hamlet Hill Brilliant	F	308	June	797	46.79	9875	545
*Runnymede Lenore	C	365	June	32	1.79	13494	716

Pollack, George J., Pine Grove Farms, Binghamton, N. Y. ARHT

*Carol of Pine Grove Farms	B	365	Feb	146	8.37	12189	672
*Fair Field Rosanna 3d	A	75	May	1576	63.55	3884	156
s. Woodside Superior	D. Fair Field Rosanna						
Fay of Pine Grove	F	47	May	1166	48.28	1686	69
s. McDonald Farms Demonstrator	D. Regent's Ada of Pine Grove Farms						
Regal's Dawn of Pine Grove	D	349	May	622	36.59	8999	475
*Rural Glade's Merry Girl	A	345	May	580	37.03	13159	677
Thornton's Bally-Hoo	A	365	May	33	1.70	12220	591
¶Val's Fay of Pine Grove	G	301	May	533	26.69	5207	241

Pope, Budd W., Columbus, N. J. ARHT

†Fairview Noble's Ella	A	2	Dec	81	4.18
s. Dunwalke Gem's Noble	D. Ella Elmco of Fairview				

Prehler, H. P., Mrs., Prehlers Sunny Acre Farm, Wauconda, Ill. ARHT

†Beda of Prehler's Sunny Acres	G	162	June	840	36.24	5236	215
†Birdie of Prehler's Sunny Acres	D	292	June	504	29.06	7243	386
*†Clarlon Annabell	A	84	June	1576	70.93	4632	203
s. Homer of Oronoko	D. Claron Butterfat Anna						
*†Gayoso Alexa Marshall	A	52	June	1342	70.89	2315	122
s. Gayoso Actor	D. Gayoso Marietta						
*†Highcroft Charlotte	B	110	June	1012	54.69	4087	209
†Highcroft Faith	A	255	June	887	38.43	10012	446
*†Luverne of Boulder Bridge	A	104	June	1203	47.90	4505	181
*†Meadow Lodge Flower Girl	B	66	June	1323	54.25	2911	125
s. Langwater Diadem	D. Meadow Lodge Rex's Best Girl						
†Okla of Prehler's Sunny Acres	G	30	June	1051	49.62		
s. Meadow Lodge Rex's Kingmaker	D. Meadow Lodge Flower Girl						
Susie of Prehler's Sunny Acres	G	265	June	609	30.09	7202	303
*†Vernon's Caroline's Patsy	A	121	June	1322	56.07	6226	260

Price, Frank T., Green Acres Farm, Chestertown, Md. ARHT

†Ariel of Green Acres	F	295	June	572	29.12	7147	336
Glenden Select's Queen	D	113	June	1323	61.15	4959	233
Green Acres' American Beauty	F	142	May	1377	65.42	6470	308
Green Acres' Sunrise Serenade	G	66	May	1385	58.89	2731	116
s. Broadland Remus	D. Dawn O'Day of Green Acres						
Islander's Gypsy	E	150	June	1086	45.30	5270	245
Islander's Lorene	E	128	May	1141	47.15	4526	212
Islander's Starlight	E	147	June	1047	41.89	5103	215
New Hope's Marigold	G	186	June	905	41.84	5915	284

Price, G. B., Jefferson, N. C.

Cardinal's Edith	A	365	June	250	12.11	10033	473
Rich Hill Judy	F	251	June	785	34.71	6613	276

Price, S. C., Coldspring's Farm, Saint Johns, Pa.

Bryncoed's Sophie	C	110	June	1240	56.05	4964	227
*Coldspring's Hardwick's Alice	A	285	June	1169	49.70	13079	591
Coldspring's Hardwick's Colsia	G	290	June	986	50.61	9958	499
Coldspring's Hardwick's Fanita	G	63	June	1153	50.53	2377	104
s. Hardwick's Royal	D. Coldspring's Valor's Katina						
*Coldspring's Hardwick's Janice	A	45	June	1730	78.74	2568	116
s. Hardwick's Royal	D. Imp. Le Vee's May Queen						
*Coldspring's Hardwick's Leda	B	300	June	1000	51.13	12712	628
Coldspring's Hardwick's Lucinda	E	365	June	215	10.59	13071	632
*Coldspring's Hardwick's May	A	124	June	1575	66.63	6999	310
*Coldspring's Romulus' Betty	A	158	June	1092	46.42	6919	294
*Coldspring's Romulus Blossom	B	78	June	1517	59.33	4188	164
s. Langwater Romulus	D. Coldspring's Faithful						
Coldspring's Romulus' Inez	A	198	June	932	51.18	7365	389
Coldspring's Romulus' Prim	F	217	June	860	45.02	7099	329
Coldspring's Royal Julia	G	140	June	980	49.49	4691	231
*Coldspring's Valor's Bess	A	334	June	1066	57.05	14246	778
Jennie of Phileidor	E	185	June	1085	47.21	7486	320
Maywick's Rosamond	E	303	June	1185	52.02	12787	561
White Rose Sunshine	E	89	June	1421	62.97	4361	194
s. Coldspring's Romulus	D. White Rose Star Dale						

Pritzl, Charles J., Prestdale Farm, New Plymouth, Idaho. ARHT

*†Bonneville Zerena	E	270	June	787	48.98	7931	431
*†Duke's Columbine of Prestdale	A	111	May	1383	71.92	5218	266
s. Bethany Butterfat's Duke	D. Cyrene of Prestdale						
*†Duke's Gardena of Prestdale	B	280	May	945	50.12	9747	497
Marshall's Colene of Prestdale	F	214	Apr	678	36.95	4827	252
†Marshall's Dimple of Prestdale	G	277	June	586	31.79	5222	273
¶Marshall's Verna of Prestdale	G	200	June	1046	52.01	6951	313
*†Romeo's La Donna of Prestdale	C	117	June	982	52.56	4021	205
s. Templar's Romeo of Prestdale	D. Little Lady of Willowood						
*Romeo's Princess of Prestdale	C	181	June	899	49.80	5520	285

Pritzl, Joe, Westlynn Farm, Payette, Idaho. ARHT

*†Duke's Dairymaid of Prestdale	A	51	May	1559	74.37	2598	127
†Duke's Ivy of Prestdale	A	79	June	1171	52.70	3016	132
†Westlyn Honor	F	96	June	989	44.52	3428	151
s. Lady's Honor of Prestdale	D. Chief's La Rue of Prestdale						

Pruett, Edward, Red Cross Farm, Winchester, Ky. ARHT

Forest Hills Farm Blanche	G	134	June	952	45.03	3669	190
Forest Hills Farm Penny	F	38	June	892	38.36	1129	48
s. Klondike Kaleb	D. Forest Hills Ella						
Maxim King's Girl	A	72	June	1008	49.64	2317	114
Red Cross Valor's Rose	G	162	June	565	29.39	2811	153
Sam's Proud Linda	F	365	May	390	21.46	6544	343
Whitacres Maxim's Maid	D	117	June	670	29.18	2489	123
Whitacres Rose	D	145	June	793	37.23	3253	159

Pruitt, D. S. & Marie, The McKenzie Meadow Farm, Eugene, Oregon. ARHT

*Marymoor Beky	A	236	May	1313	71.70	11431	639
*†Master's Ruby of Baker View	A	83	May	1440	63.53	3933	179
¶McKenzie Meadow Blondie	E	273	May	593	34.36	5866	340

*†McKenzie Meadow Dorcasdell	E	83	May	951	44.34	2582	117
*†McKenzie Meadow Dorene	B	52	May	1299	83.41	2148	131
*†McKenzie Meadow Louise	F	84	May	1023	43.62	2757	121
*McKenzie Meadow Rubylou	E	139	May	888	45.04	4472	221
*†McKenzie Meadow Starlight	D	133	May	915	49.70	4169	208
*†Wandamere Dorcas	A	78	May	1243	50.75	3251	130

Rakes, Hugh N., Court Manor, New Market, Va.

Butterfat Lad's Lydia	E	131	June	1193	48.11	5817	235
*Charlescote Hustle	C	169	June	1463	54.45	9242	349
Homestead Dairy Lad's Sunbeam	C	365	May	771	40.09	14197	667
*Kalla Lilly of Iowanola	A	198	June	1108	52.87	9538	412
Lydia of Homestead Dairy	A	303	June	1033	50.53	14534	610
Paulina of Wynola	A	130	June	1231	55.79	6028	246
Virginian's Hattie	A	98	June	1145	57.51	3709	187

Ransom, W. G., Ransom Farm, Ransomville, Kans. ARHT

¶Green Acres Daisy	G	305	May	45	2.52	6392	335
†Paramount Almire's Merle	G	209	June	643	27.36	5325	217
†Paramount Pearl's Beatrice	G	232	June	456	20.54	4516	197
*†Ransom Alma's Anita	E	127	June	883	36.15	4494	204
*†Ransom Alta's Alma	A	138	June	911	36.02	5244	258
Ransom Della's Dinger	A	330	June	528	30.10	6355	383
†Ransom Gail's Gypsy	G	102	June	792	32.80	3178	139
†Ransom Jenny's Jezebel	E	39	May	895	36.18	1140	46
*†Ransom Lady's Louise	E	69	June	997	46.07	2540	112
s. Argilla General Lee	D. Ransom Lorena's Lady						
*†Ransom Lorena's Leota	E	105	June	790	34.00	3219	147
†Ransom Pansy's Portia	G	68	June	621	26.15	1572	66
s. Argilla General Lee	D. Ransom Phyllis' Pansy						
*†Ransom Therma's Twila	B	293	June	582	28.25	8302	376
†Ransom Winnetka's Waitress	G	63	June	931	36.32	2052	80
s. Argilla Fisherman	D. Ransom Wildcat's Winnetka						

Ransom, W. G., Jr., Ransom Farm, Ransomville, Kans. ARHT

†Ransom Rosetta's Rosella	G	293	May	201	12.42	4731	204

Reynolds, Dorrance, Goodleigh Farm, Dallas, Pa. ARHT

†Goodleigh Adventurer Bruser	G	116	June	770	37.90	3358	148
†Goodleigh Eolus Florrie	G	44	June	859	32.42	1308	52
*†Goodleigh Eolus Le Fleur	C	305	June	452	19.07	8868	387
*†Goodleigh Eolus Mandie	C	52	June	1048	57.13	1888	94
†Goodleigh Eolus Margo	D	239	June	566	33.34	5894	293
†Goodleigh Eolus Phoebe	G	215	June	499	24.50	3957	191
*¶Goodleigh Eolus Sweetglenn	C	159	June	730	38.06	4836	254
*†Goodleigh Eolus Sylva	E	238	June	438	19.11	5993	261
†Goodleigh Eolus Vauxbe	G	202	June	667	28.37	4871	203
†Goodleigh Romulus' Sarkie	G	49	June	1000	47.10	1654	80
¶Goodleigh Royal Grenda	G	273	June	651	28.02	6992	288

Riegeldale Farm (The Trion Company), Trion, Ga. ARHT

*Bournedale Lady Bird	A	196	June	979	48.97	8426	379
s. Bournedale Allen Jay's King	D. Bournedale First Lady						
*Bournedale Virginia	A	222	June	1225	61.63	10050	516
*Norma's Bonnie Bess	A	365	June	200	10.21	10997	506
*Riegeldale Babette	E	145	June	1094	56.03	5990	292
Riegeldale Benjamin's Cerelia	G	41	Apr	1151	54.25	1462	74
s. Riegeldale Illustrious Benjamin	D. Riegeldale Anchor's Almira						
Riegeldale Dugald's Cameo	G	365	June	232	12.79	7311	385
*Riegeldale Dugald's Effie	A	338	June	784	47.28	10976	592
*Riegeldale Emory's Bashful	E	188	June	847	47.39	6375	324
Riegeldale Emory's Bobolink	F	365	June	220	15.60	10237	600
Riegeldale Emory's Brilliance	E	209	June	865	48.14	6125	343
Riegeldale Emory's Camille	F	156	June	993	52.85	5483	274
Riegeldale Emory's Cassandra	G	101	June	924	42.62	3387	156
s. Riegeldale Melba's Emory	D. Gayoso Bonnie Lass						
Riegeldale Emory's Cassie	G	223	June	771	44.76	6744	368
Riegeldale Emory's Cathleen	G	63	June	1102	49.15	2254	98
s. Riegeldale Melba's Emory	D. King Boy's Ruby Taylor						
Riegeldale Emory's Charlotte	G	226	June	778	42.29	7459	380
Riegeldale Emory's Comely	G	233	June	911	50.11	7142	400
Riegeldale Emory's Coquette	G	331	June	811	41.85	10122	485
Riegeldale Emory's Countess	G	185	June	693	41.45	5024	274
Riegeldale Emory's Crystal	G	141	June	712	35.65	3826	202
Riegeldale Emory's Cupid	G	149	June	927	51.65	4985	257
Riegeldale Ferdinand's Coed	G	158	June	713	45.25	4294	254
Riegeldale Ferdinand's Crocus	G	122	June	795	41.61	3509	166
s. Bournedale Ferdinand	D. Riegeldale Actor's Alice						
Riegeldale Governor's Celeste	G	365	May	299	17.88	8059	434
*Riegeldale Illustrious Beam	D	175	June	917	50.81	6344	304
*Riegeldale Illustrious Belva	D	132	June	888	43.53	4608	222
s. Bournedale Illustrious	D. Pauline's Gold Patsy						
Riegeldale Illustrious Benita	F	365	June	211	12.72	12470	595
*Riegeldale Illustrious Jewell	A	347	June	727	38.29	11672	609
*Riegeldale Katherine's Betty	C	312	June	923	46.17	11393	588
*Riegeldale King's Bridget	E	171	May	1030	50.80	6291	305
Riegeldale King's Charlene	G	85	June	986	50.49	2835	130
s. Riegeldale Coronation King	D. Riegeldale Mck. Fannie						
Riegeldale King's Cicely	G	179	June	649	39.46	4469	245
s. Riegeldale Coronation King	D. Riegeldale Dugald's Effie						
*Riegeldale King's Claire	B	365	May	772	44.88	11307	636
Riegeldale King's Clarabelle	G	129	June	593	37.96	2624	159
*Riegeldale King's Mae	A	76	June	1199	57.96	3179	149
s. Quail Roost Maxim King	D. Riegeldale Fannie Mae						
*Riegeldale Lady Dorothea	A	324	May	826	46.50	11193	554
*Riegeldale Majestic Debutante	A	365	Apr	166	11.02	11939	658
Riegeldale Majesty's Belle	C	166	June	808	42.02	5652	289
Riegeldale Majesty's Betty Lou	G	365	May	62	3.80	8574	451
*Riegeldale Majesty's Blush	D	220	June	582	35.60	6038	360
*Riegeldale Majesty's Bonnie	E	365	June	400	25.70	12188	634
Riegeldale Majesty's Castanet	G	303	June	536	28.53	6584	317
Riegeldale Majesty's Cheerful	G	365	May	423	25.74	10515	532
Riegeldale Majesty's Colleen	F	236	June	781	48.55	6811	403
Riegeldale Majesty's Consuela	G	365	June	53	2.92	10106	507
Riegeldale Majesty's Cyclamen	G	365	May	355	22.30	9396	450
*Riegeldale Majesty's Fannie	B	322	June	643	32.69	11170	528
*Riegeldale Majesty's Sue	A	233	June	957	51.03	10381	572
*Riegeldale Major's Phlox	C	365	June	134	7.27	11730	569
*Riegeldale Maxim Katherine	A	234	June	1595	66.54	13988	602
*Riegeldale Mck. Alberta	C	221	June	708	36.64	8022	391
*Riegeldale Mck. Beautiful	E	320	June	580	32.69	9059	453
*Riegeldale Mck. Becky	D	179	June	858	46.17	6515	337
*Riegeldale Mck. Begonia	E	217	June	772	39.30	7499	346
Riegeldale Mck. Cherry	G	224	June	790	38.04	7538	310
Riegeldale Mck. Cornflower	F	191	June	1016	52.63	7014	318
Riegeldale Phador's Catherine	G	150	June	928	50.23	4931	223
Riegeldale Sensation Caprice	G	365	May	156	9.19	9987	521
Riegeldale Sensation Clover	G	188	June	726	41.12	5380	250
*Riegeldale Syria's Lucy	B	211	June	845	49.44	6943	378
s. Douglaston Crown Prince	D. Imp. Syria of the Simons						
*Riegeldale Viking's Beverly	D	334	June	728	37.01	10222	520
*Riegeldale Viking's Isabelle	A	98	June	1415	78.14	5096	249
s. Quail Roost Maxim Viking	D. Valkyrie Delphinium						
*Riegeldale Viscount's Besla	E	230	June	750	34.05	7473	370
Riegeldale Viscount's Carlotta	G	242	June	477	24.50	6289	308
Riegeldale Viscount's Cleland	G	138	June	875	39.42	4226	183

Riegeldale Farm (Ware Shoals Manufacturing Company), Ware Shaols, S. C. ARHT

Fair Field Molly M.	A	162	June	869	39.30	5899	277
Kenilworth Clair's Orite	B	85	June	1116	48.33	3481	145
Kenilworth Hilda's O'Rose	C	153	June	1024	45.30	6046	264
Kenilworth Olive's Hopeful	B	77	June	1098	50.19	2963	133
Kenilworth Pharaoh's Fay's Honey	C	178	June	875	42.46	6173	290
Kenilworth Thankful's Fan Omer	A	140	June	1089	52.71	5669	286
Kenilworth Tillie's Opal	A	106	June	899	36.54	3503	148
Riegeldale Charlotte's B-Cup	D	153	June	1031	48.70	6242	298
Riegeldale Dugald's Beverly	E	154	June	937	46.57	5481	270
Riegeldale Governor's Camellie	G	118	June	827	45.42	3280	186
Riegeldale Governor's Caprice	F	116	June	773	39.54	3132	172
Riegeldale Governor's Carita	G	140	June	878	46.73	4329	243
Riegeldale Governor's Cyrene	G	147	June	745	35.63	3706	182
Riegeldale King's Queen Birdie	A	153	June	908	43.32	5190	244
Riegeldale Major's Lina	B	154	June	675	34.30	4314	210
Riegeldale Major's Pansy	B	178	June	709	32.22	5263	233
Riegeldale Major's Royal Appia	A	178	June	1129	53.52	7839	350
Riegeldale Maxim's Charity	G	121	June	761	38.68	3140	158
Riegeldale Maxim's Connie	F	77	June	963	43.65	2634	119
Riegeldale Maxim's Corine	F	58	June	784	39.24	1644	79
s. Riegeldale King's Double Maxim	D. Betsey's Dell						
Riegeldale Maxim's Countess	F	81	June	959	43.68	2853	135
Riegeldale Mck. King's Colesta	G	51	June	963	39.40	1732	68
s. Riegeldale Viscountess' Mck. King	D. Kenilworth Hilda's O'Rose						
Riegeldale Phador's Brenda	E	167	June	972	48.64	6003	299
Riegeldale Phador's Brightness	D	87	June	1065	50.73	3296	175
Riegeldale Phador's Brilliant	E	120	June	759	32.26	3422	156
Riegeldale Prince's Anna Clark	A	136	June	1020	45.59	5141	232
Woodholm's Daphne	A	120	June	969	48.79	4231	203

Riford, L. S. & Staples, T. M., Greystone Farm, Auburn, N. Y.

Greystone Dagmar	G	76	June	919	44.88	2381	116
s. Green Meads Diplomat	D. Greystone Royal Xenia						
Greystone Gentle	A	212	June	965	51.19	8657	441
*Greystone Gladys	A	121	June	1390	75.09	5991	296
s. Gibraltar	D. Greystone Marguerite						
Greystone Lady Elaine	F	150	June	1020	49.19	5318	251
*Greystone Lady Garbo	D	91	June	1051	53.30	3761	179
s. Douglaston Baron Balfour	D. Greystone Garbo						
*Greystone Royal Annette	C	191	June	1259	67.49	8802	442
*Greystone Royal Clara	A	230	June	1125	65.38	10317	536
Greystone Royal Evelyn	D	323	June	957	58.13	11163	582
*Greystone Royal Folly	A	365	June	481	27.53	13963	727
*Greystone Royal Iris	D	150	June	1141	56.51	6941	322
Greystone Royal Lady	F	101	June	1039	57.05	3558	188
s. Rex's Duke of White Farms	D. Greystone Gorgeous						
Greystone Royal Margo	G	150	June	959	45.08	5037	237
Greystone Royal Nell	G	131	June	886	42.30	3978	175
*Greystone Royal Olga	A	288	June	974	44.34	11730	506
Greystone Royal Olivia	G	136	June	817	42.61	3873	171
*Greystone Royal Princess	B	365	May	970	52.49	13479	680
*Greystone Royal Queen	B	306	June	930	49.04	11760	590
Greystone Royal Una	B	273	June	806	40.17	8916	412
Supreme's Maretta	A	307	June	733	35.36	10005	474

Riggin, Rea & Sons, Incorporated, Riggin Farm, Muncie, Ind.

*Quail Roost Maxim's Rose	A	162	June	986	48.35	6961	378

Riley, Edward C., Leeside Farm, Lumberville, Pa.

Aldrich Farm Perfection	E	316	June	709	40.45	10625	526
*Cobble Croft Loyal Friend	A	231	June	975	46.61	9319	449
*Cobble Croft Loyal Sultaness	A	309	June	677	30.56	10332	459
Dareen of Elm Maple	D	290	June	593	27.00	9381	419
Diana of Mt. Pleasant View	D	285	June	551	20.96	10953	417
*Foremost Martha	A	230	June	735	31.38	9351	387
Grace of Walnut Grove	A	282	June	1040	42.14	12320	605
Leeside Rose	G	152	June	1087	47.08	6065	258
Madge of Mt. Pleasant View	B	175	June	1336	61.06	8692	393
Marge of Mt. Pleasant View	D	298	June	919	41.92	12382	527
*Narga Ultimas of Fairview	A	233	June	899	41.31	9394	470
Springmead Sylvia	B	251	June	903	39.11	9526	413
Welcome-In Ann	D	261	June	863	37.31	9946	434
Welcome In Blair	F	160	June	908	38.97	6142	282
Welcome-In Edelba	F	238	June	883	39.93	9019	384
Welcome In Edelba-Mae	G	61	June	1051	47.23	2181	99
s. Caumsett Valor	D. Clara of Edelba Farm						
†Welcome In Emma-Lu	C	39	May	1493	46.00	1774	54
s. Caumsett Valor	D. Welcome-In Emma						
Welcome-In Ester	E	96	June	1561	54.66	5270	201
Welcome-In Gipsey	C	109	June	1405	56.77	5550	255
Welcome-In Patty-Jane	G	309	June	646	32.37	10133	436
Welcome-In Valentine	C	113	June	1607	57.54	6340	236
William's Milena	A	319	June	1077	52.60	12416	552

Robertson, James B., Mid-Cutstraw Farm, Paoli, Pa.

†Valdelicia's Nancy	A	82	June	1230	56.84	3740	180

Rose, Raymond S., Salisbury, Conn. ARHT

Rex's Lass of Ware	E	325	June	782	45.48	10941	608

Sadler, John T., Jr., Cockeysville, Md.

†Charmer's Sonia	G	180	June	835	38.45	5070	234

Schroeder, Carl C., Avalawn Farm, Bow, Wash. ARHT

†Celestine of Chicona	F	167	June	888	42.65	5063	236
s. Chicona Brandon	D. Crystal of Chicona						
*Clara's Phyllis of Grangeville	A	365	Mar	162	8.83	9196	458
†Dee Dee of Mountain View	E	144	June	1059	51.40	5170	244
s. Sabean of Mountain View	D. Maggie of Delphi Dell						
Elizabeth of Avalawn	F	365	May	381	18.70	8798	465
†Frantilla Maybelle	D	153	June	570	30.84	3724	193
s. Lad's Valiant of Middale	D. Tilla Marigold						
Loretta of Avalawn	E	364	Apr	430	32.52	9540	575
†Oso Alaska	D	194	June	904	44.43	6200	263

Oso Betty	F	289	May	824	42.77	6696	360
†Oso Greta Garbo	B	292	June	356	17.66	6200	340

Schwabacher, Julian L., Barbian Farm, Bethlehem, Conn. ARHT

*Barbian Bountiful Mistress	A	299	June	1138	53.53	13384	629
Barbian Edith	G	201	June	782	43.81	5619	285
Barbian Generous	G	188	June	750	33.56	5272	240
*Barbian Mistress Guinevere	B	321	June	756	44.46	10513	549
Barbian Mistress Keda	B	50	June	1157	46.43	1934	84
s. Rex's Masterman	D. Rex's Keda						
Barbian Nikki	G	150	June	762	39.96	4293	202
Barbian Prokeda	F	283	June	773	42.98	8498	444
†Barbian Prolena	E	203	June	536	35.68	4047	236
Barbian Proqueen	F	212	June	839	46.51	5920	299
*Barbian Ultra Mistress	A	98	June	1410	58.66	4897	213
s. Rex's Masterman	D. Hilltop Bonny Ultra						

Sexton, Sallie Jones, Bryn Du Farm, Granville, Ohio. ARHT

†Bryn Du Duchess	G	231	June	639	28.72	5019	213
Bryn Du Faun	G	306	June	948	46.01	9821	451
Bryn Du Flora	G	354	May	1020	47.25	11647	525
Bryn Du Virginia	G	266	June	809	41.19	6883	339
†Burnt Pond's Agnes	A	305	June	62	3.35	7136	334
Sunrise Spring Peg	A	256	June	1140	54.86	11347	527
†Way-Up-Farm Olive	A	305	Apr	177	8.57	8388	378
†Welcome-In Beatrix	A	305	May	136	7.89	6596	322
¶Welcome-In Ina	A	305	May	60	3.03	7758	360
¶Welcome-In Irma	E	305	May	302	14.51	7306	349
*Willow Brook's Mary Lee	A	38	June	1778	82.17	2161	99
s. Langwater Triumph	D. Mary Lee of Willow Brook Farm						
*Willow Brook's Maxine 2d	A	27	June	1355	68.16		
s. Langwater Triumph	D. Willow Brook's Maxine						

Seymour Brothers, Grenfel Farm, West Allis, Wis. ARHT

†Grenfel Butterfat Balinda	G	305	May	578	27.72	7134	315
*†Grenfel Butterfat Belle	E	148	June	974	41.99	5296	198
s. Vallevue Butterfat Slogan	D. Shoreland Evening Belle						
†Grenfel Butterfat Dame	G	219	June	783	35.72	5731	263
s. Vallevue Butterfat Slogan	D. Grenfel Royal Dame						
Grenfel Butterfat Della	D	305	May	372	17.43	7756	353
*¶Grenfel Butterfat Esther	D	211	June	836	33.36	7016	297
.Grenfel Butterfat Glow	D	287	June	732	40.20	7848	367
†Grenfel Butterfat Greta	G	305	May	78	4.02	6518	342
*†Grenfel Butterfat Margery	D	128	June	1034	51.11	4379	189
s. Vallevue Butterfat Slogan	D. Grenfel Damsel						
†Grenfel Butterfat Sarah	G	305	May	465	22.30	6766	301
*†Grenfel Butterfat Valerie	A	305	June	23	1.24	8411	399
†Grenfel Fashion Mary	G	293	June	494	33.00	5473	282

Shoemaker, Charles W., Muncie, Ind.

†Lacto Foremost Queen	E	293	June	446	27.13	6937	350

Simmons, M. Van Riper, Golden Bull Farms, Wauconda, Ill.

Broadland Della	E	133	June	899	48.13	5401	253
*Ferdinand's Betty Rose	D	133	June	1015	39.59	6464	272
Golden Therese of Green Acres	F	150	June	853	42.15	6237	283
Islander's Lorene	E	158	June	792	37.63	5318	250

Sisters of the Precious Blood, Silver Spring Farm, Rome City, Ind. ARHT

Alert's Pet of Silver Spring	G	270	June	821	34.07	8185	326
†Lady of Silver Spring	G	299	June	586	35.02	7408	361
Lynworth Adoration	G	145	June	979	38.47	5012	226
Lynworth Flora	G	222	June	1234	55.41	9568	437
†Pockey of Silver Spring	G	103	June	945	47.11	3488	156
†Queenie of Silver Spring	G	88	June	964	41.76	2842	121
*†Silver Spring Peach Blossom	A	97	June	1434	74.00	4865	228

Smith, Elisabeth Thew, Little Farm, Sherburne, N. Y. ARHT

†Little Farm Adelette	A	104	June	1094	54.60	3952	202

Smith, E. Thaddeus, Little Farm, Sherburne, N. Y. ARHT

*†Little Farm Gudreda	E	297	May	195	10.13	6607	301
†Little Farm Zazu	E	169	June	732	40.02	3646	196

Smith, Nelson H., Steele Hill Farm, Laconia, N. H. ARHT

†Lagrange Barbara	B	246	June	971	45.58	8541	376
Lagrange's Andalusia's Lady	A	145	June	1075	52.17	5905	280
†Rougilla Arquene	A	146	June	927	47.29	4835	224
†Steele Hill Andalusia	G	186	June	773	43.95	5254	270
†Steele Hill Glamour	E	153	June	923	46.82	4697	211
†Steele Hill Ultra Miss	G	113	June	782	37.79	3162	156
†Steele Hill Warrior Maid	F	144	June	880	50.36	4541	235
†Steele's Hill Amity	C	133	June	865	47.24	4092	195
†Steele's Hill Enchantress	B	88	June	1225	54.76	3685	166
s. Dunwalke Rosebud's Butterfat	D. Crag Farm Sibyl						
†Steele's Hill Verbena	C	229	June	562	33.78	5468	272
*†Stonelaw's Melinda	A	103	June	1117	50.86	3985	190
†Thirlstane Bonnie C.	B	203	June	986	49.62	6648	320

Smith, Orin A., Evergreen Farms, New Hope, Pa. ARHT

†Evergreen Hi-Dila	G	138	June	612	32.44	2939	150

Smith, Philip W., Evergreen Farms, New Hope, Pa. ARHT

†Evergreen Faithful	F	210	June	783	39.17	5812	308
¶Evergreen Faustina	G	217	June	778	42.34	5846	312
†Evergreen Hi-Ryla	F	217	June	926	44.18	6686	304
†Evergreen Hi-Sillea	G	223	June	980	44.11	7618	344
†Evergreen Hi-Thea	G	111	June	714	39.68	2727	134
†Evergreen Milltrea	G	220	June	845	41.11	6492	325
Evergreen Precious Glenwood	F	157	May	883	41.53	4539	217
*†Evergreen's Hopeful Rilma	A	263	June	1302	69.28	13625	684
†Evergreen's Rilmass	G	183	June	1063	52.20	6576	323

Smith, William L., Walnut Grove Farm, Horsham, Pa.

*†Argevna's Betsy	A	53	June	1150	44.85	2056	81
†Laurel Locks Dulcy	G	76	June	837	41.94	2105	109

Sordoni, Andrew J., Sterling Farms, Alderson, Pa. ARHT

*McDonald Farms Dream	C	265	June	781	45.23	9273	461
*N. J. E. S. Honor's Edith	A	167	June	1151	51.70	7152	344
Sterling Bettina	G	149	June	879	39.99	4783	229
Sterling Lois Mazie	G	365	June	361	22.55	11375	609
Sterling Queen Myradine	F	365	June	418	24.24	9540	495
Sterling Sue Maureen	G	338	June	762	41.25	11513	556
†Sterling Sunlight Ruby	G	51	June	1365	62.39	2265	106
s. Goodleigh's Prince of Sunlight	D. Madam Queen's Gem						
Sterling Supreme's Flossie	F	321	June	833	45.41	10053	512
Sterling Supreme's Jane	G	257	June	875	47.71	8357	427
Valentine of Rose Lane	D	317	June	993	51.65	12307	614

Sorensen, Charles E., Cesor Farms, Farmington, Mich.

*Cesor Bonnell's Natalie	D	186	May	1183	54.56	8386	365
Cesor Bon-Ton's Olga	G	203	May	706	37.67	5611	281
Cesor Bon-Ton's Viva	D	365	May	173	10.69	11500	599
Cesor General's Milady	F	222	June	1043	55.19	8490	404
Cesor Greta Garbo	F	160	June	1326	67.27	7697	347
Cesor Helene	G	146	June	1014	65.04	5789	331
Cesor Maxim's Afton	A	365	May	149	8.38	13213	667
Cesor Maxim's Theresa	D	341	June	145	9.71	9399	502
*Cesor Mirth	A	242	June	1124	67.26	10590	622
*Cesor Noble's Bee	B	186	May	1066	55.66	7609	379
*Cesor Noble's Bonnet	E	65	June	1446	67.70	3220	150
s. Bournedale Noble	D. White Oak Hope B.						
Cesor Noble's Corinne	E	232	June	1115	58.13	9695	476
*Cesor Noble's Necia	A	180	May	1435	78.07	8947	472
Cesor Noble's Verbena	F	268	June	887	48.92	8725	448
Cesor Penwyn's La Noce	F	184	June	1032	62.85	6859	338
Cesor Pontiff's Juliet	F	288	June	1221	51.08	13025	524
Loma Itchen's Beatrice	C	123	June	1596	72.80	7505	317

Steele, Harold A., Idagem Guernsey Farm, Gooding, Idaho. ARHT

†Idagem Galore's Cleo	E	271	June	710	33.05	8898	385
†Idagem Galore's Crystal	E	305	May	715	28.40	9705	390
*†Idagem Laird's Peeress	C	303	June	413	23.35	6055	329
*†Idagem Rex's Jasmine	E	44	June	1215	49.58	1801	75
s. Duke's Rex of Prestdale	D. Idagem Slogan's Judith						
*†Idagem Rex's Marla	E	107	June	974	49.87	3799	179
*†Idagem Sequel's Eloise	E	100	June	992	49.63	3653	169
†Idagem Truman's Page	G	285	June	720	35.31	7631	367
†Idagem Truman's Pansy	G	305	June	386	23.14	6416	347
†Idagem Truman's Penelope	F	115	June	1205	54.98	5006	225
†Idagem Truman's Phyllis	F	133	June	939	38.50	3833	166

Sterling Farms, Incorporated, Stamford, Conn.

*Foremost Quetzel	D	93	June	1537	82.24	4983	236
Foremost Rachael Charm	G	246	June	880	40.86	7902	356
Kitchener Royal Jessica	G	216	June	1002	49.92	7403	370
*Riegeldale Majesty's Buttercup	E	334	June	1105	68.56	14250	841
Sherwood Forest Queen Agatha	F	150	June	1056	55.88	5613	285

Stevens Brothers, Edgewood Farm, North Andover, Mass.

Clethra of Maudesleigh	A	365	June	230	12.15	11218	566
Edgewood Farm's Althea	A	284	June	851	43.00	10511	533
Edgewood Farm's Augustina	E	175	May	817	44.32	5896	307
Edgewood Farm's Clarissa	C	320	June	539	31.82	9616	527
Edgewood Farm's Crescent	C	365	June	303	16.26	11762	529
Edgewood Farm's Fidella	D	86	June	1066	57.25	3170	155
s. Langwater Columbian	D. Edgewood Farm's Fazina						
Edgewood Farm's Lady Bell	E	287	June	748	39.22	8905	448
Edgewood Farm's Lorelei	C	190	June	997	47.78	7678	366
*Edgewood Farm's Rosebud	A	118	June	1213	40.65	5163	200
s. Argilla Transformer	D. Birchfield Dorothy 2d						
Edgewood Farm's Ultra	D	150	June	836	43.52	5563	279
Edgewood's Claire	E	211	June	1039	47.20	8534	392

Stiles, Charles H., "Greenacres," Moira, N. Y.

Greenacres Montana	F	245	June	1045	59.61	9156	473

Stiles, H. A. & Son, "Greenacres," Moira, N. Y.

Greenacres Jamaica	F	316	June	1125	52.21	12831	561
Greenacres Jubilee	F	306	June	995	54.75	11149	550
Greenacres Titania	G	162	June	1016	51.10	5989	271

Stoller, Dan, Nickel Plate Farm, Latty, Ohio. ARHT

*†Mary Josephine's Lady	A	29	May	1424	80.07		
s. Meredith Supreme	D. Mary Josephine						
*†Nickel Plate Daisy	D	235	May	894	44.89	8795	389
†Nickel Plate Glow	F	259	May	842	42.54	7497	352
†Nickel Plate Jewell	D	248	May	820	47.61	6922	366
†Normandy Jenny	E	25	May	961	45.74		
s. Coronation Rose King	D. Boulder Bridge Ingenue						

Stone, Carrie M., Great Hill Farm, Marion, Mass.

Great Hill's Frances	G	188	June	667	36.59	4696	247
Great Hill's Margot	D	143	June	969	43.74	5100	236

Stradley, Wilmer, Elk Manor Farm, North East, Md.

Charlotte of Elk Manor	G	160	June	1202	49.52	7075	303
Elk Manor's Golden Glow	B	277	June	1009	41.40	11380	512
Florham Liberty	F	248	June	981	50.33	8728	429
*Lady Elsie of Fairview	A	135	June	1331	67.51	6713	331
*Nadell Leader of Lindendell	A	84	June	1619	67.19	4800	219
s. Twin Star's Leader	D. Narcissus Ware of Lindendell						
Prince Haro's Coquette	G	241	June	887	43.77	8707	430
Rockingham Charchene	E	244	June	883	47.62	7279	391
Rockingham Princess Caroline	F	259	June	665	32.03	6431	324
*Sophia Shuttle of Lindendell	A	266	June	922	41.03	10392	482
*Sylvia of Gwenlyn	A	145	June	1346	68.53	7679	355
*Valor Toro's Nellie Dot	A	99	June	1427	63.54	5150	221

Stuff, William G., Walnut Lane Farm, Mercersburg, Pa.

†Gem's Sonja of Gladedale	A	70	June	1322	56.33	3263	136

Tenney, Daniel G., Rockingham Farm, Salem, N. H. ARHT

*Rockingham Archene	C	115	May	804	38.04	3933	184
Rockingham Charbelle	C	29	May	307	13.54	925	40
*Rockingham Charlyn	B	119	May	1252	61.87	5110	240
Rockingham Charming Light	G	107	May	621	31.84	2465	119
Rockingham Charming Ruby	G	149	June	852	46.71	4330	216
Rockingham Chimes	G	365	June	630	39.46	8473	454
Rockingham Holleesia	E	239	May	717	36.04	6829	330
*Rockingham Holliprincess	A	185	May	1137	55.51	7600	358
*Rockingham Holliru	A	179	May	1039	48.45	8153	398
Rockingham Holliviolet	E	119	May	857	42.09	3490	172
*Rockingham Mirth	A	305	May	566	31.98	8104	435
*Rockingham Peerlass	E	215	June	813	42.07	6530	356
Rockingham Petoonia	D	151	May	954	35.41	4784	180
Rockingham Princess Belle	G	86	May	975	49.67	2736	128
Rockingham Princess Margot	E	267	June	622	31.31	6488	328

Rockingham Princess Pan	F	81	June	777	33.12	2127	89
Rockingham Princess Starless	F	116	June	830	46.31	3325	171
Rockingham Princess Starlike	F	91	June	927	47.32	2820	142
*Sherwood Forest Queen Anne	E	205	June	830	42.62	6882	347
*Sherwood Forest Queen Rose	D	223	May	756	37.96	7229	366

Thayer, A. D., Gwynllan Farm, Gwynedd Valley, Pa.

Beula May's Elsie	G	365	May	131	8.22	7771	414
Gold Boy's Nella of Gwynllan	F	247	June	610	33.28	6520	328
Gwynllan Major's Noble Vera	G	7	Apr	230	10.25		
s. Gwynllan Major	D. Noble's Vera of Gwynllan						
Gwynllan Zona	G	119	June	906	47.93	4019	208
Major's Blossom of Gwynllan	F	198	June	968	47.54	7945	367
Major's Buttercup of Gwynllan	F	293	June	585	31.50	7520	438
Major's Chellene of Gwynllan	G	174	June	837	41.13	5496	254
Major's La Vera of Gwynllan	G	85	June	973	44.08	2971	125
s. Gwynllan Major	D. Ambler's La Vera of Gwynllan						
*Noble's Levity of Gwynllan	A	238	June	1038	48.50	11320	484
Pan's Cathie of Gwynllan	G	315	June	666	37.90	8138	408
Pan's Chelly of Gwynllan	G	88	June	975	42.52	3006	131
s. Gwynllan Farm Peter Pan	D. Valiant's Chelly of Gwynllan						
Pan's Golden Zona of Gwynllan	G	141	June	918	44.66	5312	225
Pan's Gold Vera of Gwynllan	G	303	June	576	28.18	9145	419
Pan's Grace of Gwynllan	E	207	June	886	47.14	7700	383
*Pan's Gwyn of Gwynllan	A	365	June	402	23.82	13579	710
Pan's Marie of Gwynllan	E	231	June	831	42.31	7995	383
Pan's Merry Ann of Gwynllan	D	106	June	1030	50.81	3846	182
Pan's Milly of Gwynllan	G	302	June	635	30.62	8231	418
Pan's Vera of Gwynllan	E	247	June	699	35.95	7325	341
Peerless' Betty	G	141	June	851	43.44	4504	199
Peerless' Charlotte	G	176	June	824	39.68	5539	248
Peerless' Janett	G	169	June	938	46.00	5814	271
Pharaoh's Glencoe of Gwynllan	B	273	June	631	30.89	9719	455
Star of Flint Hill	A	232	June	865	42.32	9502	483
Thistlewood's Anne-de-Lusia	F	132	June	956	47.72	4912	243
*Woodlands Rinka	A	200	June	964	46.89	8295	359

Thompson, Gough W., Roslyn Farm, Pikesville, Md. ARHT

Blakeford Gracious	C	91	June	1435	58.29	4498	177

Thompson, Gough W., Jr., Roslyn Farm, Pikesville, Md. ARHT

†Calder Farm Donna	G	70	June	655	28.85	1652	74
s. Leader's King of Pomeroy	D. Calder Farm Agnes						
Gerar Maggie	G	162	June	698	33.59	4799	220

Thomson, Frank Graham, Mrs., Brookmead Farm, Devon, Pa. ARHT

Brookmead's Daybreak	F	264	June	490	25.27	6818	299
Brookmead's Fan Tan	G	194	June	766	34.95	5948	268
Brookmead's Heirloom	G	136	June	824	35.44	4183	182
†Brookmead's Kind Word	E	98	June	693	33.56	2450	108
Brookmead's Lucky	F	322	June	560	26.17	8506	362
†Brookmead's Pilgrim Maid	G	91	June	758	35.42	2525	113
†Brookmead's Pinafore	F	91	June	884	39.73	2717	129
Brookmead's Princess Pat	F	244	June	794	34.73	8311	372
Brookmead's Rose of Sharon	G	181	June	618	28.64	4691	196
*Brookmead's Water Witch	D	334	June	730	34.27	10936	494

Timmins, George H., Greenway Farm, Ware, Mass. ARHT

*Blossom of Ware	A	326	June	1029	62.79	16842	898
County Actress of Ware	F	181	June	1117	61.00	7258	342
County Belle of Ware	F	111	June	1196	47.87	4589	180
County Betsy of Ware	F	212	June	786	48.35	6144	339
County Bud of Ware	F	308	June	792	46.27	11134	586
County Dorothea of Ware	F	294	June	933	45.16	10508	481
County Larkspur of Ware	F	117	June	1086	50.64	4433	206
County Lilly of Ware	E	192	June	1117	54.84	8035	343
County Rosalie of Ware	G	203	June	836	46.23	6547	318
†Discovery Bright Nannett	F	212	June	786	43.33	6176	312
†Discovery Irma Lass	F	171	June	741	38.61	4897	221
†Discovery's Caprice of Ware	C	138	June	857	40.62	4590	198
Hilarious of Ware	G	91	June	1112	44.73	3401	138
s. Langwater Hilarity	D. Rex's Joy of Ware						

Todd, Joe, Antioch, Ill. ARHT

†Little Orchard Glee	G	201	June	539	25.52	3965	193
*†Woody Nook Commander Glad	C	258	June	562	27.69	6903	354

Tussing, L. Benton, Marben Ford Farm, Reynoldsburg, Ohio. ARHT

Gayoso Betsy's Cora	E	365	June	687	38.58	14366	736
Marben Ford Holiday	G	188	June	879	45.44	5970	294
Marben Ford K. Bonnie	E	117	June	1323	61.82	5693	268
Marben Ford K. Yule	G	138	June	1119	58.42	5256	254
Marben Ford Lively	G	99	June	907	48.62	3162	154
Marben Ford Sprite	E	115	June	1229	70.22	5027	273

Tuttle, H. B., Est., Biscoe Farm, Middlebury, Conn.

†Biscoe Eleda	A	66	June	1627	70.00	3692	166
†Biscoe Heartsease Lena	C	108	June	1527	74.83	5650	261
†Biscoe Heartsease's Edith	B	66	June	1550	69.17	3459	143
†Biscoe Heartsease s Miriam	B	57	June	1681	68.61	3112	127
†Biscoe Heartsease Susan	G	91	June	1080	53.17	3516	155
†Biscoe Lustre	F	60	June	1383	56.99	2702	117

Twombly, Ruth V., Florham Farm, Madison, N. J. ARHT

Florham Corona	G	181	Apr	1003	46.04	6362	281
Florham Eloise	D	318	Apr	888	38.38	12337	513
Florham Golden Princess	G	365	Apr	189	9.51	12078	546
Florham Rutila	E	272	Apr	1014	49.89	9926	443

van Beuren, M. M., Sunnyfields Farm, Newport, R. I. ARHT

¶Sunnyfields Glensunny	G	205	June	661	33.02	4773	241
Sunnyfields Loncera	F	159	June	857	41.57	4744	220
¶Sunnyfields Mysticism	G	219	June	780	38.17	6184	306
†Sunnyfields Romita	G	84	June	916	42.63	2542	116
¶Sunnyfields Sister Sue	G	295	June	574	29.53	6091	305
†Sunnyfields Ventonia	G	50	June	1009	45.14	1534	73

Vaughan, C. C., 3rd, Homestead Farms, Franklin, Va.

Virginian's Hattie	A	7	Mar	233	12.05		
s. Coker Eastern Virginian	D. Sequel's May of Riverside						

Vermont Agricultural Experiment Station, Burlington, Vt. ARHT

U. V. M. Melody	G	68	June	920	44.20	2038	96
U. V. M. Radiant Rose	F	135	June	1009	43.40	4513	188

Wehr, Wade N., Belle Vista Farm, North Lima, Ohio. ARHT

†Belle Vista Carrie Ann	G	303	June	747	45.27	8229	443
†Belle Vista Cherub	G	61	June	762	37.07	1579	72
s. Belle Vista Sultan	D. Rover's Lottie of Belle Vista						
†Belle Vista Rosa	G	206	June	727	39.65	5337	260
†Belle Vista Snowflake	G	293	June	973	49.15	10968	476

Welch, Edwin C., Little Orchard Farm, Antioch, Ill. ARHT

*†Little Orchard Goldenrod	A	71	June	1191	71.14	2919	161
s. Sunny's Pharaoh of Lookout Farm	D. Golden Lassie of Lookout Farm						
*†Little Orchard Moonray	D	172	June	829	43.11	5434	306
†Little Orchard Moonstone	E	65	June	976	39.34	2263	88
†Little Orchard Moontint	G	305	June	19	.95	6897	332
†Little Orchard Starlass	F	146	June	827	40.52	4430	201
†Miss Sunny	C	61	June	1033	43.83	2151	83

White, George M., Gayhead Guernsey Farms, Coxsackie, N. Y. ARHT

Carlinda's Phyllis	E	265	June	1077	56.34	10171	526
Gay Folly's Donna Cora	B	339	June	992	52.43	12456	621
Gayhead's Lady Rosa	C	294	June	1167	67.59	11386	657
Gayhead's Sunshine	D	329	June	1200	58.46	12277	606

White, W. T., Halfred Farms, Chagrin Falls, Ohio. ARHT

Halfred Farms Hilda 4th	E	179	June	946	43.24	6933	317
Halfred Farms Hilda Annette	F	43	June	773	35.83	1170	54
s. Viscount of Halfred Farms	D. Halfred Farms Hilda Ann						
May of Halfred Farms 2d	B	66	June	1109	43.06	2565	113
May of Halfred Farms 4th	G	77	June	820	36.91	2251	111
s. Hardwick's Traveler	D. May of Halfred Farms						

Whittier, Albert R., Indian Line Farm, Ponkapog, Mass.

†Baron's Golda	G	92	June	899	37.77	3045	127
†Caledonian's Gardenia	E	111	June	1061	43.50	4190	185
Caledonian's Goldie	C	273	June	693	31.13	8110	359
Sentinel's Goldena	A	213	June	875	36.60	6880	306

Wigglesworth, Edward, Meredith Farm, Topsfield, Mass.

Meredith Beatrice	E	365	June	371	22.42	9187	498
Meredith Destiny	G	79	June	1062	46.10	2821	120
s. Meredith Courageous	D. Meredith Confident						
*Meredith Echo	A	114	June	1542	80.05	6407	344
Meredith Fantasy	G	228	June	1194	53.14	9180	426
*Meredith Nectar	A	311	June	1136	57.25	12650	643
*Meredith Octavia	B	181	June	1060	56.12	7206	375
Meredith Tonga	F	194	June	897	40.31	6305	285

Williams, F. L., Est., Law-Will Farm, Hope, R. I.

Law-Will Deanie's Daphne	G	66	June	1142	43.54	2567	104
s. Law-Will's General	D. Law-Will's Diana's Deanie						
Law-Will Elodea's Ilex	G	294	June	701	37.36	8238	402
Law-Will Estelle's Elder	D	40	June	1505	48.93	1970	66
s. Law-Will's Admiral	D. Law-Will's Esther's Estelle						
Law-Will Gem's Gloxinia	G	322	June	677	29.54	9174	362
*Law-Will Gloria's Gardenia	A	115	June	1289	51.06	5794	235
Law-Will Marilla's Malus	G	273	June	913	38.53	9190	396
Law-Will Muriel 3d	G	88	June	933	45.45	2883	137

Williamson, F. B., Jr., Windybrook Farm, New Hope, Pa. ARHT

Windybrook Nipalong	F	341	June	738	36.20	8089	396
Windybrook Rollalong	G	365	June	327	17.95	6770	336
Windybrook Tripalong	F	365	June	230	12.99	10397	509

Wise, H. A., The Versailles Guernsey Farm, Versailles, Ohio. ARHT

*†Connie Loraine of Versailles	C	305	June	381	24.25	8314	463
†Ellen Loraine of Versailles	G	305	May	588	36.91	8089	420
*Lillie Esther of Versailles	E	186	June	819	41.69	6398	329
*†Queen Shirley of Versailles	C	76	May	1592	81.51	4075	208
*†Rosealea of Versailles	E	231	June	735	38.97	7979	396
†Rose Catherine of Versailles	G	297	June	622	34.35	8723	418
*†Twilight Anabel of Versailles	E	118	June	1182	53.58	4887	245
s. Caumsett Valor King	D. Spot's Twilight of Versailles						
†Twilight Helen of Versailles	D	305	June	142	7.38	10692	514
Versailles Twilight Joan	G	166	June	797	38.70	5300	253

Woodward, E. G., Grassland Farm, Salisbury, Conn. ARHT

*†Elm Tree Orchid	A	154	June	1353	53.61	8544	339
*¶Elm Tree Rose	C	200	June	770	37.75	8417	399
*†Grassland Denca	C	257	June	787	39.45	11883	512
†Grassland Ledelia	F	83	June	1402	55.67	3814	145
†Grassland Lemag	F	305	June	680	38.86	9349	497
†Grassland Lenita	F	216	June	735	37.50	6063	295
†Grassland Letrula	F	32	June	1194	45.38	1251	47
s. Grassland Left Bower	D. Grassland Trulecta						
¶Grassland Truirra	E	264	June	738	41.19	6974	341
*†Grassland Trulecta	C	121	June	1499	64.35	6554	283
*†Mollie Starbright	A	270	June	1120	58.93	14243	731

Woodward, Stanley, Gulnare Farm, Skillman, N. J. ARHT

¶Brian Boru Clarice	F	185	May	667	31.69	4087	184
†Brian Boru Commentator's Edith	G	153	Apr	647	31.98	3559	191
†Brian Boru Flodell	G	199	May	615	36.01	4345	231
†Delhaven Violetta	F	243	May	657	29.60	5670	260
†Fairview Noble's Ella	A	92	Mar	1208	50.16	3379	156
†Woodacres Dolly's Daisy	G	132	May	782	45.38	3505	183
Woodlands Trixie Girl	D	80	Apr	812	32.49	2359	87
s. Woodlands Patsy	D. Woodlands Rhea						

Young, A. J., Great Elm Farm, Rochester, N. H. ARHT

*Gay Folly's Donna Lou	B	334	June	1394	78.20	15278	781
Gay Folly's Minstress	G	341	June	831	42.65	10607	526
Gay Folly's Sauciness	F	301	June	955	41.00	10309	431
*Great Elm Bella	A	280	June	1067	48.57	11776	573
Great Elm Blossom	G	260	June	613	38.74	6622	375
*Great Elm Ellen	E	105	June	1210	63.90	4725	242
*Great Elm Glendie	A	330	June	601	33.48	11291	545
Great Elm Grace	G	212	June	1052	52.81	8649	409
Great Elm Rosette	G	273	June	663	33.26	6571	313

Ziegler, Henry J., Fireside Farms, Clyde, Ohio. ARHT

†Fireside Prince's Vivian	G	93	May	987	41.48	2909	123

Ziegler, Howard J., Fireside Farms, Clyde, Ohio. ARHT

*†Ben's Fashion Linda	A	217	May	1087	57.65	8049	461

*†Contender's Countess	B	95	May	1296	55.22	4074	183
†Contender's Queenie	F	170	Apr	758	39.83	4579	215
†Fireside Prince's Gaiety	G	196	May	879	45.72	5846	316
†Fireside Royal Helen	G	305	June	366	26.35	5779	342
Fireside Shadrack's Betty	F	325	May	468	27.48	6260	358
*†King's Hazel of Belmont	A	237	May	754	49.41	6717	388
†Marilea Amelia	G	161	May	884	40.44	5025	240
†Marilea Darleen	F	6	May	213	8.96		
s. Valleevue Admiral	D. Marilea Gay Boy's Dimple						
Marilea LaRose	G	188	May	835	39.96	5752	292
†Marilea Steadfast's Arbutus	A	159	May	789	39.48	4732	221

Ziegler, Juanita C., Fireside Farms, Clyde, Ohio. ARHT

†Ben's Fashion Rosebud	E	300	May	551	35.31	7686	442

Zimring, O. David, Zimring Farm, Lombard, Ill. ARHT

*†Boulder Bridge Marilyn	B	116	June	1167	59.17	5096	260
*Brooklandwood Bon-Ton	A	256	June	754	42.86	8757	483
†Burton Lane's Finesse	G	78	June	740	35.74	2018	93
*†Dicta Irene	B	242	June	941	44.35	9202	430
†Flare of Ferson's Creek	G	239	June	513	29.81	4943	256
†Henrietta of Lombard	G	77	June	704	33.80	1933	88
¶Kenfleur's Harlene Alert	G	268	June	715	33.40	7901	368
†Kenfleur's Hoosier Miss	A	234	June	978	47.94	9621	428
*†Kenfleur's Marcelie Q.	A	76	June	1364	66.84	3753	173
*†Philip's Queen of Highview	D	213	June	901	40.30	7249	310
*†Pine Manor Lovely Actress	B	305	June	13	.67	8113	408
†Rock Creek Forester's Naiad	A	49	June	1558	67.66	2512	107
†Sunset Glow Bonnie	E	113	June	1038	50.97	4198	197
†Sunset Glow Brilliant	G	131	June	883	45.34	4181	202
†Sunset Glow Brunette	G	153	June	777	37.25	4191	185
†Sunset Glow Caroline	G	159	June	902	44.56	5002	231
†Sunset Glow Crystal	G	53	June	1110	47.31	1880	82
†Sunset Glow Crystal Rose	G	116	June	930	47.82	3344	164
*†Tianna's Generous Coronet	A	203	June	854	39.63	7884	360
†Tianna's Ona	G	186	June	852	40.94	5881	264

Zinn, W. F. & W. B., Tramore Farm, Mount Washington, Md. ARHT

†Beechford's Gem	A	172	May	951	36.24	5748	243
†Broadland Clematis	E	247	May	526	26.74	4264	223
†Homestead Ambassador's Alice	A	63	May	1406	62.87	2753	129
*†Matilda's Blondie	B	199	May	1091	41.90	7258	290
Tramora's Maebelle	A	266	May	987	47.41	8531	410
†Tramore's Duchess	E	38	May	1261	61.57	1527	74
s. Blakeford Revelation	D. Jane's Matilda						
†Tramore's Golden Girl	F	184	May	740	30.58	4118	177
†Tramore's Milkmaid	F	245	May	589	33.71	4833	221
¶Tramore's Pearl	D	252	May	625	32.78	5213	281
†Tramore's Rosalie	G	202	May	829	40.00	5212	262
†Tramore's Ruby	F	252	May	635	30.39	4787	241
†Tramore's Ruth	G	221	May	754	28.54	5224	211

SPECIAL BULL BUYERS' GUIDE, December 1, 1943

Yes Sir!

I'm convinced that it is more important than ever to

Strengthen Mail Order Selling

In these tireless—gasless days buyers everywhere are relying more and more upon advertising.

Feature your Guernseys in the December 1 Guernsey Breeders' Journal

The demand for Guernseys is great. Buyers everywhere are asking "Where can I buy a good bull calf or a few Guernsey cows?"

A two for one Advertising Buy. You get the benefit of your advertising + a FREE LISTING in the BULL BUYERS' GUIDE—a supplement to the December 1, 1943 Journal.

WATCH for the Announcement in the OCTOBER 1 JOURNAL. Complete plans given at that time.

DON'T FORGET—THE BIG SPECIAL will be DECEMBER 1 THIS YEAR

GUERNSEY BREEDERS' JOURNAL

PETERBOROUGH, NEW HAMPSHIRE

HER HIGHNESS THE *Duchess* FAMILY

Magnetta Duchess

daughters at Raemelton

RAEMELTON SUNNY DUCHESS
RAEMELTON SUNNY MAG
RAEMELTON SUNNY NETTA
RAEMELTON TRIUMPH MADONNA

grand daughters at Raemelton

RAEMELTON GOLDEN DUCHESS
RAEMELTON SUNNY QUEEN
RAEMELTON ROYAL QUEEN
RAEMELTON TRIUMPH MARY
RAEMELTON TRIUMPH QUEEN
RAEMELTON LEVITY MAG
RAEMELTON CORKING MAG
RAEMELTON CORKING DEE
RAEMELTON TRIUMPH MAG
RAEMELTON CORKING NETTA
RAEMELTON TRIUMPH MARGUERITE
RAEMELTON C. MAGNETTA
RAEMELTON CORKING DUANNE

great grand daughters at Raemelton

RAEMELTON TRIUMPH SPECKLES
RAEMELTON TRIUMPH QUALITY
RAEMELTON CORKING QUEEN MAY
RAEMELTON LEVITY QUEEN
RAEMELTON CORKING MARY
RAEMELTON CORKING MARGUERITE
RAEMELTON CORKING MARCIA
RAEMELTON CORKING DECOROUS
RAEMELTON SUNNY DODE
RAEMELTON LEVITY NETTA

great great grand daughters at Raemelton

RAEMELTON TRIUMPH DELILAH
RAEMELTON CORKING FLECKY
RAEMELTON CORKING TRANQUIL
RAEMELTON LEVITY DESIRE

great great great grand daughters at Raemelton

RAEMELTON LEVITY MAGNIFICIENT

ABLY-SUPPORTED BY—

PINE MANOR LEVITY KING
RAEMELTON ROYAL CORKING
RAEMELTON SUNNY TRIUMPH

For Higher Production and Better Individuals

You can't go wrong with a Raemelton Sire

Many breeders have proved this to their own satisfaction.

Herd Federally Accredited and Ohio Bang's Accredited

RAEMELTON FARM • Mansfield, Ohio

ROGER A. BLACK, Owner — EDWARD M. BROWN, Superintendent

A Brood Cow

◄ Quail Roost Ann Spotswood 291548

13742.5—686.6—F

3 A. R. sons, 3 A. R. daughters

***Sire*—SPOTSWOOD'S MAJESTY 121104, A. R.**

***Dam*—LITTLE ANN OF OPEN COUNTRY 156421**
A Great Producing Dam.

ANN SPOTSWOOD, born August 21, 1929, was one of the first heifers dropped at Quail Roost; and, as a producer and reproducer, easily one of the best we have ever owned. To the service of Quail Roost sires she gave us 3 sons and 3 daughters by old Prince Maxim and one son and one daughter by Caumsett Taxpayer. All were strikingly uniform in color and type. She was also a most persistent milker. We sold her just before her tenth birthday to Edward Pruett, Winchester, Kentucky. At the time she was in calf to Quail Roost Maxim King.

Her Breeding Record at Quail Roost

***4-16-32*—A son, QUAIL ROOST MAXIM MAJESTY, senior herd sire at Croasdaile, owned by John Sprunt Hill, Durham, North Carolina. Majesty now has 39 A. R. daughters and many more to be tested.**

***9-20-33*—A son, QUAIL ROOST MAXIM CHAMPION, A. R., deceased.**

***10-28-34*—A daughter, QUAIL ROOST MAXIM ANN, A. R.; 10512.7—586.5—G; 15123.7—811.5—A. Ann was sold to Thirlstane where she was a member of the winning production get at the 1938 National Dairy Show; to Golden Harvester where she made her Class A record; thence to Hillandale, Durham, where she has two beautiful daughters.**

***9-12-35*—A daughter, QUAIL ROOST MAXIM'S ANNETTE; 12685.4—596.2—CC. Her son, Quail Roost King Spot, is successor to Majesty at Hillandale. Another son, Quail Roost Bright Peer, was sold in our 1943 Sale to Ed Pruett, who says, "He is the best looking bull I have ever owned."**

***9-4-36*—Twins. The daughter was butchered. The son, QUAIL ROOST MAXIM'S SLOGAN, sold to Leroy H. Hersey, Knightongale Farm, Edgewater, Maryland, is making an enviable record. At the regional Field Day at College Park, Maryland, August 11, 1943, Mr. Hersey reports that his progeny won the following with John Cochrane as Judge:**

1st Bull—1 year and under 2 and Junior Champion.
1st Bull—4 months and under one year.
4th Female—4 years and over.
1st Female—2 years and under 3.
1st Get of Sire (for the fourth successive year)

***11-24-37*—A son by Taxpayer, died septicemia.**

***10-30-38*—A daughter, QUAIL ROOST ANN, A. R.; 9752.4—497.6—G., in Quail Roost herd.**

***10-1-39*—A son, QUAIL ROOST MAXIM TUFFY, herd sire at Red Cross Farm, Winchester, Kentucky, where old Ann is still carrying on.**

QUAIL ROOST FARMS

Federal Accredited ***North Carolina Bang's-Free Certificate 11***

MAJOR GEO. WATTS HILL AUS
Owner

Rougemont, N. C.

W. W. FITZPATRICK
Manager

We are consigning to the . . .

KLONDIKE SALE • Monday, Oct. 4, 1943

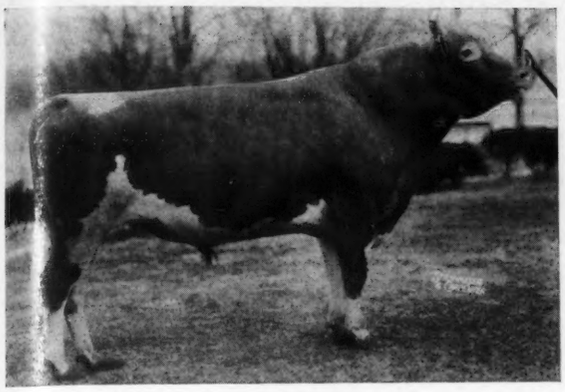

Two Daughters of

Dinsmore Majestic Rose King

279977

← *Sire:* FOREMOST CAPTAIN 199725, A. R. 28 A. R. Daughters, others on test.

Dam: SAPELOE ROSEBUD 290275, A. R. 17354.5—930.6—A 2 A. R. Daughters, 1 on test

Dinsmore Majestic Alma 720306

Born: November 26, 1941

Dam: DINSMORE PRINCESS ELMA 611138, A. R. 10572.3—525.3—G

"Elma" is out of a daughter of Butler Island Fayroyal Glow 383332, A. R. 12460.2—520.1—F that is well-known by many Guernsey Breeders. (See our March 15 ad)

Dinsmore Majestic Viola 724924

Born: January 18, 1942

Dam: KNIGHT'S VIOLET 438251 11497.7—610.1—AHI

First prize 5 years and over, Tampa, Fla., 1942. Dam of 2 A. R. daughters, 1 on test.

"Violet" is a smooth cow with a "Foremost" udder, and she is N. C. State Champion in her class. She is sired by Klondike Marcus 196229, A. R. that is by Klondike Gaymost 104345, A. R., a son of Foremost's Gay Lad 117256, A. R. and out of a daughter of Rose Vista Raymost 88816, A. R.

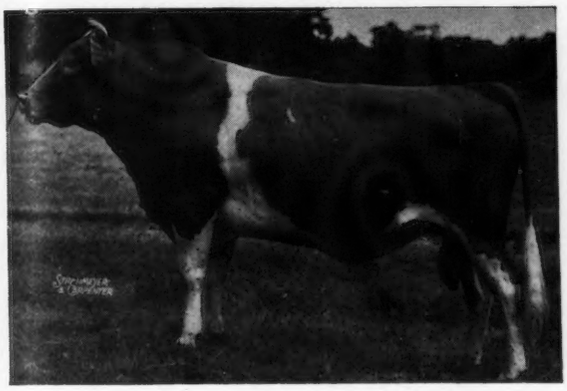

Dinsmore Gay Anetta 741586

Born June 1, 1942

← *Sire:* KLONDIKE GAY MARSHALL 188403.5 A. R. Daughters, 5 on test.

Dam: BUTLER ISLAND FAYROYAL ANITA 536139, A. R. 12199.4—600.9—B

(Bred for BB and held for registration of calf)

FLORIDA STATE SALE • Thursday, October 21, 1943

AT LARGO, FLORIDA

3 Females • 1 Bull

Dinsmore Builder 330977

Sire: QUAIL ROOST MAXMOST 263971 (Maxim of Burkeville —Quail Roost Maxim's Christine)

Dam: DINSMORE LUCKY ROSA LEE 544031. 11631.7—618.4—CC

"Lucky Rosa Lee" is by Quail Roost Lucky Strike 227993, A. R. and out of a 598 lb. daughter of Rancho Builder 160194. This bull is an intensely line-bred Maxim-Foremost.

Dinsmore Maxmost Felois 741578

Born: April 25, 1942

Sire: QUAIL ROOST MAXMOST 263971

Dam: DINSMORE FAITH 513916, A. R. 7404.2—415.9—G

"Felois" as an individual, is hard to beat, and she is backed by a strong pedigree.

Dinsmore Gay Hester 687149

Born: March 16, 1941

Sire: KLONDIKE GAY MARSHALL 188403, A. R. (See picture above)

Dam: DINSMORE PROUD BESS 548642, A. R. 7759.5—407.2—G

"Hester" is bred to Quail Roost Maxmost and is due to calve on December 15.

Dinsmore Proud Ideal 578569, A. R.

8646.7—480.8—G

Born: September 5, 1938

Sire: SAPELOE PROUD VICTOR 180117, A. R. 8 A. R. daughters.

Dam: BROOKLANDWOOD IDEAL 382874, A. R. 10606.6—543.2—AA

(A daughter of Aiyukpa Golden Marmion 150519, A. R.) Dam of 2 A. R. daughters "Proud Ideal" will be milking and open.

Federal Accredited 57790 — J. B. LANOUX, Herdsman — *State Bang's Free 40*

Dinsmore Farms • *10 miles north of Jacksonville Near U. S. 1* • Dinsmore, Florida

V. C. JOHNSON — EARL A. JOHNSON — CHARLES F. JOHNSON — BRADY S. JOHNSTON

TOPSFIELD SALE • *Essex County Fair Grounds*

Topsfield, Massachusetts, Saturday, September 25, 1943, 1:00 p. m.

Topsfield is on the Newburyport Turnpike, Route 1—18 miles north of Boston. Frequent trains from Boston on the Boston & Maine R. R. Phone Sumner Pingree, Hamilton 382 or R. J. McKenzie, Ipswich 305J and you will be met at either Hamilton or Ipswich.

45 HEAD **5 BULLS from Chedco, Flying Horse, Langwater, Rosewald and Wethersfield. 22 COWS - 8 BRED HEIFERS - 8 OPEN HEIFERS.**

KITCHENER ROYAL LUTE
Dropped : February 3, 1941
Fresh August 23, 1943
Sire: Douglaston Prince Royal
Dam: Argilla Fiola
10540.7—523.9—G
Consigned by KITCHENER FARM, BILLERICA, MASS.

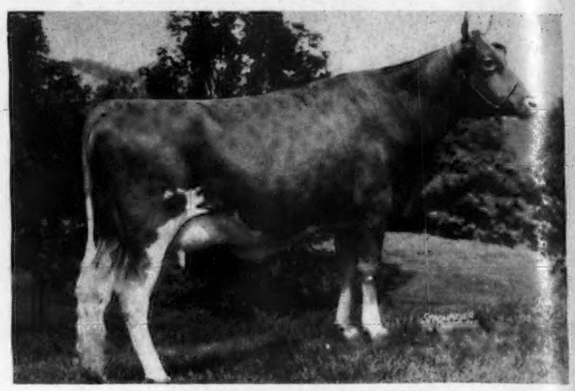

HOWLAND NOBLE FASHION
Dropped: January 18, 1941
Will be fresh before sale day.
Sire: Green Meads Noble
Dam: Howland Governor's Ash
10995.0—554.6—C
Consigned by HOWLAND FARMS, BRATTLEBORO, VT.

NEW YORK STATE SALE

Maple Lane Farms, Kingston, N. Y.

MONDAY, SEPTEMBER 27, 1943 - 12:45 p. m.

Kingston is on 9W—west side of the Hudson—57 miles south of Albany—88 miles north of New York. Trains will be met at Poughkeepsie and Kingston. There is a Ferry from Rhinecliff to Kingston. Consult N. Y. C. R. R. schedule for trains.

55 HEAD **5 BULLS from Corning Farms, Maple Lane, McDonald, Nodrog and Wychmere. 20 COWS - 18 BRED HEIFERS - 14 OPEN HEIFERS.**

SUPREME'S MARIANNE
12936.1—612.4—EE
15893.2—725.2—A
2nd Prize Junior Yearling, N. Y. State 1936.
Dam of WYCHMERE MARQUIS, dropped Feb. 13, 1943 by Wychmere Foremost Suquay.
Consigned by WYCHMERE FARM, ONTARIO, N. Y.

NODROG GLAMOUR'S DOLLY
9568.8—569.4—G
13776.0—825.5—BB
Dam of NODROG GENERAL, dropped November 15, 1941 by Langwater Grenadier.
Consigned by WHITE HALL FARM, BROCKPORT, N. Y.

OTHER GUERNSEY SALES . . .

Klondike Sale, Elkin, N. C., Monday, Oct. 4, 1943 (See page 545).
Virginia State Sale, Roanoke, Va., Tuesday, Oct. 5, 1943 (See page 550).
St. James Sale, Naperville, Ill., Saturday, Oct. 16, 1943 (See page 586).
Kentucky State Sale, Louisville, Ky., Monday, Oct. 18, 1943 (See page 544).
Whit-Meads Sale, Oskaloosa, Iowa, H. E. Whitlatch, owner, Wednesday, Oct. 20, 1943 (See page 543).
Louis Merryman's 40th Sale, York, Pa., Monday, Oct. 25, 1943 (See page 594).

***For Catalogs Write . . .* LOUIS McL. MERRYMAN & SONS, SPARKS, MARYLAND**